



# **OCEAN COUNTY COLLEGE**

## **FACT BOOK FY 2004-2005**

**COMPILED BY THE OFFICE OF  
INSTITUTIONAL RESEARCH AND ASSESSMENT  
October, 2005**

**PART A – STUDENT INFORMATION****PAGE**

Table A-1	Fall & Spring Semester, Full-time & Part-time Total Student Enrollment, Past Ten	A-1
Figure A-1	Fall & Spring Semester, Full-time & Part-time Total Student Enrollment, Past Ten	A-1
Table A-2	Summer Student Enrollment & Student Credit Hour by Session, Past Ten Years	A-2
Figure A-2	Summer Student Enrollment by Session, Past Ten Years	A-2
Table A-3	Fall Semester, Full-time, Part-time Total Student Enrollment, 1966 to Present	A-3
Figure A-3	Fall Semester, Full-time, Part-time Total Student Enrollment, 1966 to Present	A-3
Table A-4	Number of Fall Full-time Students By Curriculum, Fall Semester, Past Ten Years	A-4
Table A-5	Number of Part-time Students By Curriculum, Fall Semester, Past Ten Years	A-7
Table A-6	Number and Percent of Male and Female Students by Full-time/Part-time Status, Fall Semester, Past Ten Years	A-10
Figure A-4	Male & Female Students by Full-time/Part-time Status, Fall Semester, Past Ten	A-10
Table A-7	Total Minority Student Fall Semester Enrollment by Racial/Ethnic Category, Past Ten Years	A-11
Figure A-5	Total Minority Student Enrollment by Racial/Ethnic Category, Fall Semester, Past Ten Years	A-12
Table A-8	Full-time and Part-time Average Student Age Fall Semester, Past Ten Years	A-13
Figure A-6	Full-time and Part-time Average Student Age Fall Semester, Past Ten Years	A-13
Table A-9	Full-time Equated Student (FTE) Credit & Non-Credit, Past Ten Years	A-14
Table A-10	Total Student Credit Hours (SCH) for Full-time and Part-time Students by Enrollment Session, Past Ten Years	A-15
Table A-11	Total Student Headcount for Full-time and Part-time Students by Enrollment Session, Past Ten Years	A-16
Table A-12	Average Credit Loads for Full-time and Part-time Students by Enrollment Rate, Past Ten Years	A-17
Table A-13	Frequency Distribution of Student Enrollment & Credit Hours Generated in Course Offered at Off-Campus Sites, Past Ten Years	A-18
Figure A-7	Credit Enrollment in Off-Campus Courses, Past Ten Fiscal Years	A-19
Table A-14	Number of Degrees/Certificates Granted by Curriculum, Past Ten Years	A-20
Table A-15	Number of Graduates, All Classes, 1968 to Present	A-23
Table A-16	Number & Percent of Graduates and Certificate Completers by Gender by Race/Ethnicity, Past Ten Years	A-24
Table A-17	Retention & Graduation Rates for Full-time, First-Time Entering Fall Semester Students by Cohort Year by Race/Ethnicity, Past Ten Years	A-25
Table A-18	Retention & Graduation Rates for Full-time, First-Time Entering Fall Students By Cohort Year By Gender, Past Ten Year	A-26
Table A-19	Average Class Size By Term By Department	A-27
Table A-20	Ocean County Public High School – Post Graduate Plans for College	A-29
Table A-21	Fall Applicants and Enrolled Yield Rates By High School in Ocean County, Past Five Years	A-30
Table A-22	Number and Percent of First-Time, Transfer, Readmitted and Continuing Students by Full-time/Part-time Status, Past Ten Years	A-32
Table A-23	Number of Full-time and Part-time Students Tested for the Fall Semester with the NJCBSPT & the Number & Percent Requiring Remediation by Remedial Area, Past Ten Years	A-33
Table A-24	Continuing & Professional Education Student Enrollment Contact and FTE Credit	A-34
Figure A-10	Continuing & Professional Education – Total Year – Students Attended, Past Ten	A-35

## **PART B STAFF INFORMATION**

Table B-1	Number of Full-time Faculty by Gender, Rank and Tenure Status as of November 1, Past Ten Years	B-19
Figure B-19	Percent of Faculty Tenured by Gender, Past Ten Years	B-19
Table B-2	Primary Occupational Category by Gender, As of November 1, Past Ten Years	B-20
Figure B-20	Number of Full-time Employees by Category, Past Ten Years	B-21
Figure B-21	Number of Full-time and Part-time Faculty by Gender, Past Ten Years	B-22
Figure B-22	Number of Full-time Professional Employees by Gender, Past Ten Years	B-22
Table B-3	Number of Full-time and Part-time Employees by Primary Occupational Category by Gender and Race/Ethnicity, As of November 1, Past Ten Years	B-20

## **PART C COURSE INFORMATION**

Table C-1	Academic Program Code	C-1
Table C-2	Number of Courses, Sections and Average Class Size by Enrollment Session, Past Ten Years	C-7
Table C-3	Number of Courses, Sections and Average Class Size by Semester by Major Academic Area, Past Ten Years	C-8

# **PART A**

## **STUDENT INFORMATION**

SEMESTER AND STUDENT TYPE	FY 1996	FY 1997	FY 1998	FY 1999	FY 2000	FY 2001	FY 2002	FY 2003	FY 2004	FY 2005
<b>FALL</b>										
Full-time	3523	3544	3429	3325	3460	3392	3556	3790	4098	4047
Pct. change - prior year		0.6%	-3.2%	-3.0%	4.1%	-2.0%	4.8%	6.6%	8.1%	-1.2%
Part-time	4599	4160	4029	3870	3796	3751	3887	4312	4338	4297
Pct. change - prior year		-9.5%	-3.1%	-3.9%	-1.9%	-1.2%	3.6%	10.9%	0.6%	-0.9%
TOTAL	8122	7704	7458	7195	7256	7143	7443	8102	8436	8344
Pct. change - prior year		-5.1%	-3.2%	-3.5%	0.8%	-1.6%	4.2%	8.9%	4.1%	-1.1%
<b>SPRING</b>										
Full-time	3007	3015	2836	2847	2912	2963	3055	3394	3534	3595
Pct. change - prior year		0.3%	-5.9%	0.4%	2.3%	4.1%	3.1%	11.1%	4.1%	1.7%
Part-time	4040	3828	3738	3551	3309	3497	3766	4227	4052	4077
Pct. change - prior year		-5.2%	-2.4%	-5.0%	-6.8%	-1.5%	7.7%	12.2%	-4.1%	0.6%
TOTAL	7047	6843	6574	6398	6221	6460	6821	7621	7586	7672
Pct. change - prior year		-2.9%	-3.9%	-2.7%	-2.8%	1.0%	5.6%	11.7%	-0.5%	1.1%

Office of Institutional Research and Assessment

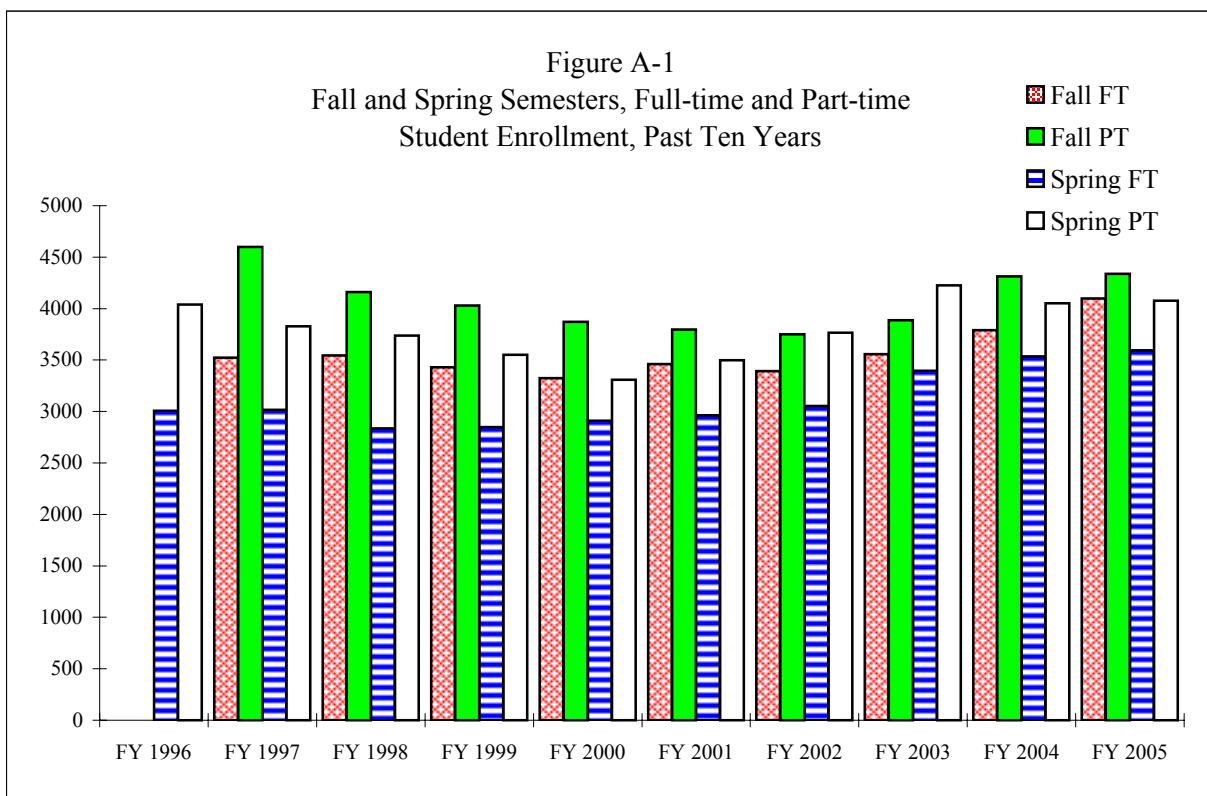

SESSION	1996	1997	1998	1999	2000	2001	2002	2003	2004	2005
<b>ENROLLMENT</b>										
First Five Week	2106	2007	1920	1922	1797	1975	2252	2162	1959	1972
Pct. change - prior year		-4.7%	-4.3%	0.1%	-6.5%	9.9%	14.0%	-4.0%	-9.4%	0.7%
Ten Week	0	0	8	0	82	93	161	271	327	339
Pct. change - prior year			N/A	N/A	N/A	13.4%	73.1%	68.3%	20.7%	3.7%
Twelve Week	0	0	0	0	0	0	0	42	83	76
Pct. change - prior year			N/A	N/A	N/A	N/A	N/A	N/A	97.6%	-8.4%
Fifteen Week	0	30	0	0	24	32	12	16	14	25
Pct. change - prior year		N/A	N/A	N/A	N/A	33.3%	-62.5%	33.3%	-12.5%	78.6%
Second Five Week	1126	1109	1106	994	970	1140	1318	1282	1155	1035
Pct. change - prior year		-1.5%	-0.3%	-10.1%	-2.4%	17.5%	15.6%	-2.7%	-9.9%	-10.4%
Six Week	554	532	507	543	567	557	595	617	515	502
Pct. change - prior year		-4.0%	-4.7%	7.1%	4.4%	-1.8%	6.8%	3.7%	-16.5%	-2.5%
Post Session	111	94	155	150	182	175	252	193	129	129
Pct. change - prior year		-15.3%	64.9%	-3.2%	21.3%	-3.8%	44.0%	-23.4%	-33.2%	0.0%
<b>TOTAL</b>	<b>3897</b>	<b>3772</b>	<b>3696</b>	<b>3609</b>	<b>3622</b>	<b>3972</b>	<b>4590</b>	<b>4583</b>	<b>4182</b>	<b>4078</b>
Pct. change - prior year		-3.2%	-2.0%	-2.4%	0.4%	9.7%	15.6%	-0.2%	-8.7%	-2.5%
<b>CREDIT HOURS</b>										
First Five Week	8123	7554	7369	7468	7210	7961	8847	8427	7851	7935
Pct. change - prior year		-7.0%	-2.4%	1.3%	-3.5%	10.4%	11.1%	-4.7%	-6.8%	1.1%
Ten Week	0	0	40	0	313	337	566	996	1257	1272
Pct. change - prior year			N/A	N/A	N/A	7.7%	68.0%	76.0%	26.2%	1.2%
Twelve Week	0	0	0	0	0	0	0	246	381	327
Pct. change - prior year								N/A	54.9%	-14.2%
Fifteen Week	0	288	0	0	165	330	135	180	96	135
Pct. change - prior year		N/A	N/A	N/A	N/A	100.0%	-59.1%	33.3%	-46.7%	40.6%
Second Five Week	4185	3978	4047	3676	3722	4245	4866	4603	4185	3826
Pct. change - prior year		-4.9%	1.7%	-9.2%	1.3%	14.1%	14.6%	-5.4%	-9.1%	-8.6%
Six Week	2031	2007	1887	2084	2088	2138	2297	2400	2090	2052
Pct. change - prior year		-1.2%	-6.0%	10.4%	0.2%	2.4%	7.4%	4.5%	-12.9%	-1.8%
Post Session	266	272	372	370	475	443	700	532	399	444
Pct. change - prior year		2.3%	36.8%	-0.5%	28.4%	-6.7%	58.0%	-24.0%	-25.0%	11.3%
<b>TOTAL</b>	<b>14605</b>	<b>14099</b>	<b>13715</b>	<b>13598</b>	<b>13973</b>	<b>15454</b>	<b>17411</b>	<b>17384</b>	<b>16259</b>	<b>15991</b>
Pct. change - prior year		-3.5%	-2.7%	-0.9%	2.8%	10.6%	12.7%	-0.2%	-6.5%	-1.6%

Office of Institutional Research and Assessment

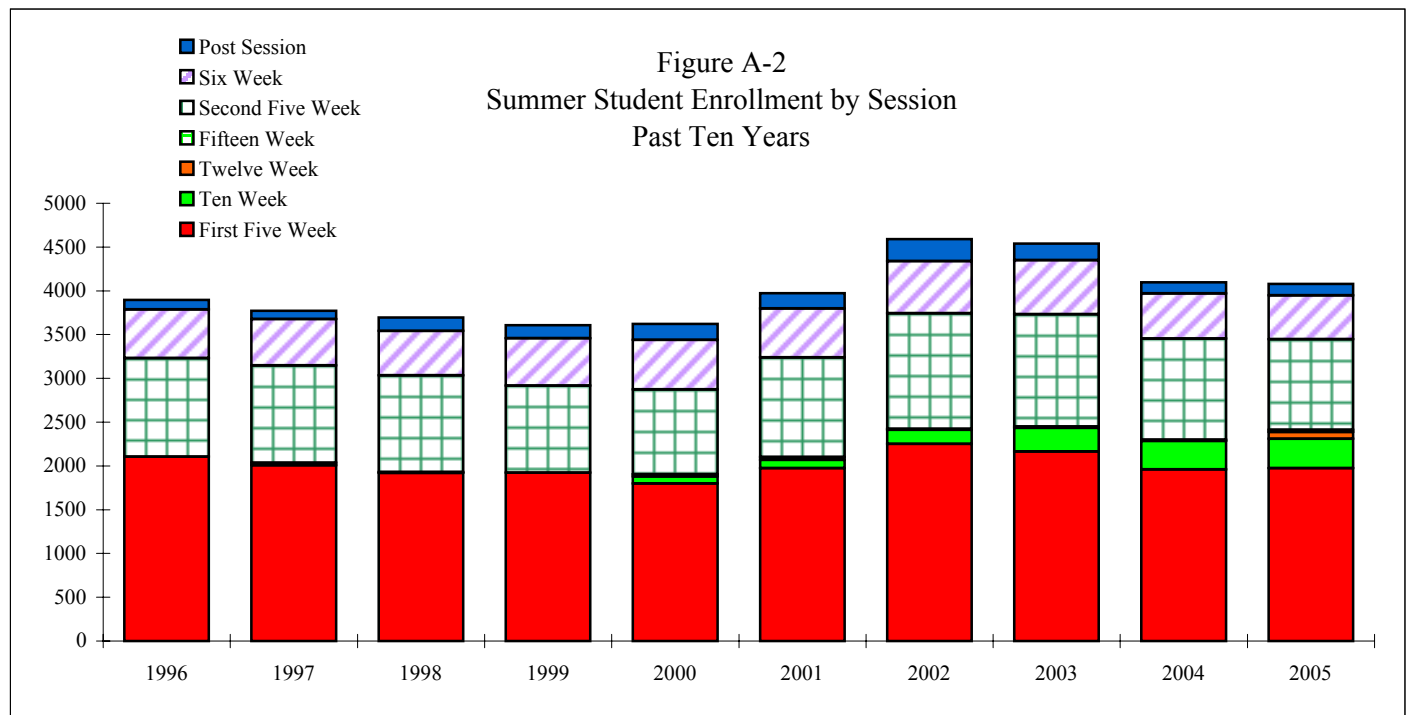

STATUS	1966	1967	1968	1969	1970	1971	1972	1973	1974	1975
Full-time	579	1120	1205	1341	1424	1604	1602	1686	1903	2214
Part-time	400	845	1158	1182	1391	1589	1580	1622	1755	2411
Total	979	1965	2363	2523	2815	3193	3182	3308	3658	4625
STATUS	1976	1977	1978	1979	1980	1981	1982	1983	1984	1985
Full-time	2221	2338	2346	2431	2700	2579	2681	2654	2460	2320
Part-time	2413	2758	2971	2977	2887	2832	2861	3194	3252	3218
Total	4634	5096	5317	5408	5587	5411	5542	5848	5712	5538
STATUS	1986	1987	1988	1989	1990	1991	1992	1993	1994	1995
Full-time	2320	2402	2580	2707	2998	3502	3704	3618	3475	3523
Part-time	3322	3393	3634	4067	4426	4615	4649	4575	4687	4599
Total	5642	5795	6214	6774	7424	8117	8353	8193	8162	8122
STATUS	1996	1997	1998	1999	2000	2001	2002	2003	2004	2005
Full-time	3544	3429	3325	3460	3392	3556	3790	4098	4047	
Part-time	4160	4029	3870	3796	3751	3887	4312	4338	4297	
Total	7704	7458	7195	7256	7143	7443	8102	8436	8344	

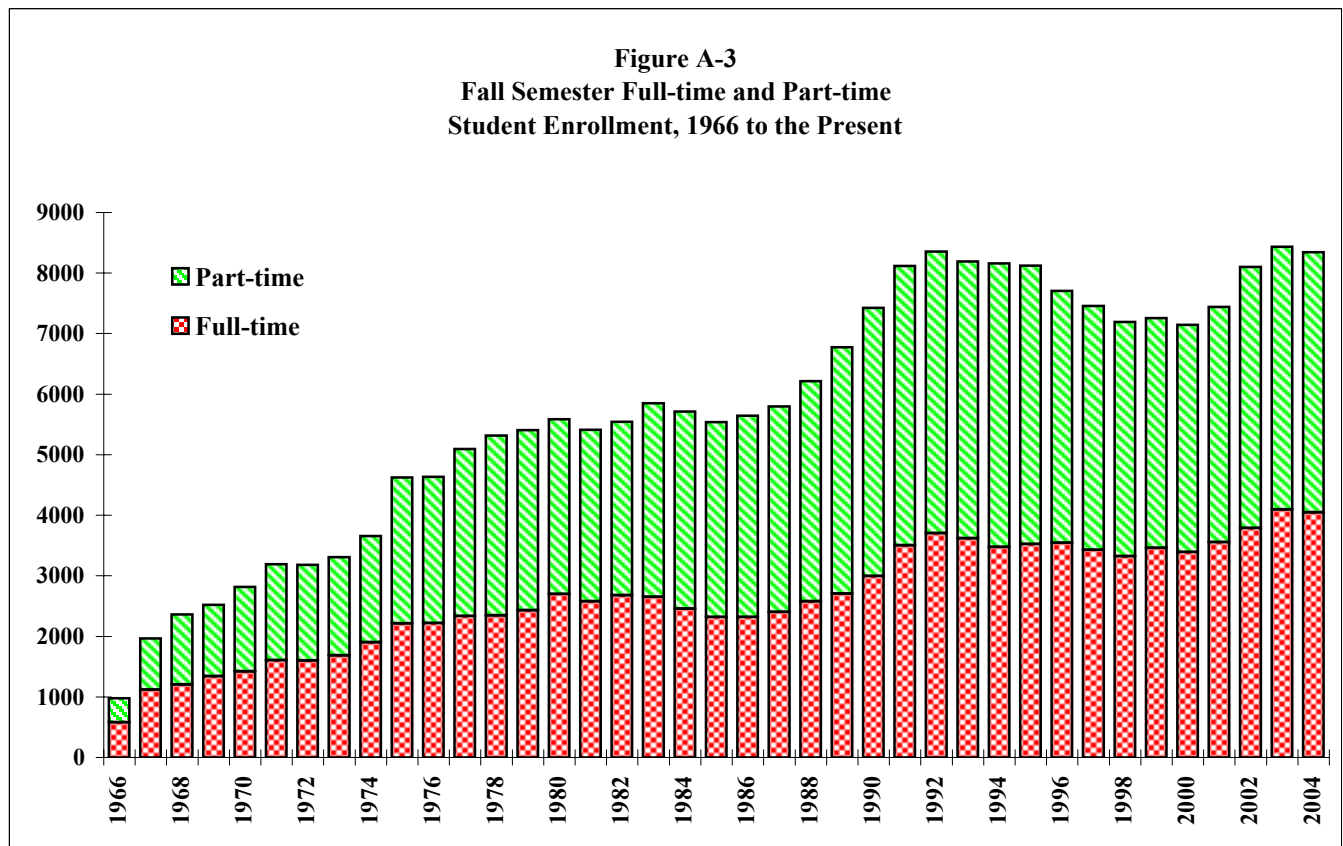

Major/Minor/Specialization	105	Start Date	End Date	Colleague Code	Poise Code	CIP Code	1995	1996	1997	1998	1999	2000	2001	2002	2003	2004
							1995	1996	1997	1998	1999	2000	2001	2002	2003	2004
<b>ASSOCIATE IN ARTS (AA)</b>																
<b>General Studies</b>		9/1/1970	8/31/1998	AA.GE	25	240102	80	89	85	86	107	0	0	0	0	0
<u>Options in</u>																
Health and Physical Education		9/1/1970	8/31/1998	AA.GE.HPE	25	D5 240102	19	16	17	11	21	0	0	0	0	0
Humanities		9/1/1970	8/31/1998	AA.GE.HUM	25	D1 240102	14	11	19	17	18	0	0	0	0	0
Mathematics		9/1/1970	8/31/1998	AA.GE.MATH	25	D3 240102	4	2	1	3	1	0	0	0	0	0
Science		9/1/1970	8/31/1998	AA.GE.SCI	25	D4 240102	7	7	25	28	30	0	0	0	0	0
Social Sciences		9/1/1970	8/31/1998	AA.GE.SS	25	D2 240102	21	20	20	29	21	0	0	0	0	0
<b>General Studies</b>		9/1/1998	Active	AA.GE	24	240102	0	0	0	0	1	142	180	225	330	367
<u>Options in</u>																
Health and Physical Education		9/1/1998	Active	AA.GE.HPE	24	K5 240102	0	0	0	0	0	23	22	18	17	13
Humanities		9/1/1998	Active	AA.GE.HUM	24	K1 240102	0	0	0	0	1	15	13	17	16	19
Mathematics		9/1/1998	Active	AA.GE.MATH	24	K3 240102	0	0	0	0	0	2	6	7	8	4
Science		9/1/1998	Active	AA.GE.SCI	24	K4 240102	0	0	0	0	1	33	22	19	30	29
Social Sciences		9/1/1998	Active	AA.GE.SS	24	K2 240102	0	0	0	0	4	55	66	65	85	80
<b>Liberal Arts</b>		9/14/1966	8/31/1998	AA.LA	38	240102	792	846	823	768	637	0	0	0	0	0
<u>Option in</u>																
Honors		9/1/1976	8/31/1998	AA.LA.HON	40	240101	25	30	36	20	17	0	0	0	0	0
<b>Liberal Arts</b>		9/1/1998	Active	AA.LA	34	240101	0	0	0	0	122	648	714	769	827	814
<u>Option in</u>																
Honors		9/1/1998	Active	AA.LA.HON	34	J1 240101	0	0	0	0	4	12	21	25	28	24
<u>Concentrations in</u>																
American Studies		9/1/1998	Active	AA.LA..AMER	none	240101	0	0	0	0	0	1	1	1	0	0
Elementary Education		9/1/1969	Active	AA.LA..ELEM	35	240101	256	250	227	215	181	179	183	193	172	164
English		9/1/1969	Active	AA.LA..ENGL	36	240101	29	27	26	23	24	23	25	28	19	16
Exercise Science/Sports Medicine		6/26/1999	Active	AA.LA..EXER	none	240101	0	0	0	0	0	0	0	0	0	5
Film Studies		9/1/1998	Active	AA.LA..FILM	none	240101	0	0	0	0	0	0	9	12	12	6
Fine Arts		9/1/1969	Active	AA.LA..FA	37	240101	45	43	39	30	26	24	33	32	37	29
Health & Human Performance Teacher		11/5/2002	Active	AA.LA..HHPT		240101	0	0	0	0	0	0	0	0	0	1
History		9/14/1966	Active	AA.LA..HIST	39	240101	38	34	30	23	22	20	15	17	33	29
Mathematics		9/1/1969	Active	AA.LA..MATH	41	240101	8	12	11	10	8	7	6	14	11	5
Modern Language		9/1/1980	Active	AA.LA..LANG	46	240101	3	1	8	7	3	1	6	7	8	3
Music		9/1/1969	Active	AA.LA..MU	42	240101	15	12	20	19	11	13	16	13	6	3
Music Education - Piano		9/1/1975	Active	AA.LA..PIAN	none	240101	0	0	0	0	0	0	0	1	0	2
Music Education - Vocal		9/1/1975	Active	AA.LA..VOCA	none	240101	0	0	0	0	0	0	1	2	1	2
Political Science		9/1/1981	Active	AA.LA..PS	47	240101	25	20	21	22	19	14	13	14	15	5
Print Broadcast Journalism		9/1/2000	Active	AA.LA..PBJ	none	240101	0	0	0	0	0	0	2	8	11	9
Psychology		9/1/1981	Active	AA.LA..PSYC	48	240101	118	121	101	107	107	91	83	80	74	63
Science		9/1/1969	Active	AA.LA..SCI	43	240101	143	120	100	70	47	28	32	22	14	5
Biology		9/1/1986	Active	AA.LA..BIOL	none	240101	0	0	0	0	0	0	9	19	17	20
Chemistry		9/1/1986	Active	AA.LA..CHEM	none	240101	0	0	0	0	0	0	0	6	8	4
Physics		9/1/1986	Active	AA.LA..PHYS	none	240101	0	0	0	0	0	0	0	1	1	2
Pre-environment Science/Forestry		9/1/1986	Active	AA.LA..ESF	none	240101	0	0	0	0	0	0	4	3	1	2
Pre-chiropractic		9/1/1990	Active	AA.LA..CHIR	none	240101	0	0	0	0	0	0	1	8	2	0
Social Studies		9/1/1969	Active	AA.LA..SS	49	240101	8	12	3	9	8	5	4	6	4	2
Sociology		9/1/1981	Active	AA.LA..SOC	44	240101	14	8	10	11	11	9	5	9	8	8
Speech & Theater		9/1/1970	Active	AA.LA..ST	45	240101	4	9	8	15	13	8	7	9	6	2
Wellness and Health Promotion		11/5/2002	Active	AA.LA..WHP	none	240101	0	0	0	0	0	0	0	0	0	0
Women's Studies		9/1/1994	Active	AA.LA..WS	none	240101	0	0	0	0	0	0	0	0	1	1
						AA SUB-TOTAL	1668	1690	1630	1523	1465	1353	1499	1650	1802	1738
<b>ASSOCIATE IN SCIENCE (AS)</b>																
<b>Biotechnology</b>		2/23/2004	Active	AS.BT	none	410101	0	0	0	0	0	0	0	0	0	1
<b>Business Administration</b>		9/1/1985	Active	AS.BA	55	520201	255	265	239	244	243	246	269	271	296	288
<b>Computer Science</b>		9/1/1985	Active	AS.CS	56	110101	54	54	61	62	55	85	66	71	53	45
Game Development & Design		5/3/2004	Active	AS.CD.GDD		110101	0	0	0	0	0	0	0	0	0	0
Information Systems		5/3/2004	Active	AS.CD.IS		110101	0	0	0	0	0	0	0	0	0	0
Information Technology		5/3/2004	Active	AS.CD.IT		110101	0	0	0	0	0	0	0	0	0	0
<b>Criminal Justice</b>		9/1/1980	Active	AS.CJ	50	430107	212	219	192	183	171	210	201	201	223	252
<b>Engineering</b>		9/1/1986	Active	AS.ENGR	57	140101	39	29	23	33	38	37	35	28	30	38
<u>Concentrations in</u>																
Civil Engineering*		9/1/1992	Active	AS.ENGR..CIV	57	C3 140101	13	14	13	11	7	11	8	7	10	9
Computer Engineering*		9/1/1992	Active	AS.ENGR..COMP	57	C2 140101	6	10	6	9	16	20	12	11	10	3
Electrical Engineering*		9/1/1992	Active	AS.ENGR..ELEC	57	C1 140101	12	10	13	11	13	7	10	8	9	3
<b>Environmental Science</b>		5/22/2000	Active	AS.ES	none	30104	0	0	0	0	0	0	3	9	9	8
<u>Option in</u>																
Environmental Policy		5/22/2000	Active	AS.ES.EP	none	30104	0	0	0	0	0	0	2	2	2	0

\* These are joint admission programs with NJIT, students should consult with department faculty.

Award and Program Title Major/Minor/Specialization	Start Date	End Date	Colleague Code	Poise Code	CIP Code	1995	1996	1997	1998	1999	2000	2001	2002	2003	2004
<b>ASSOCIATE IN SCIENCE (AS)</b>															
<b>General Studies</b>	9/1/1974	Active	AS.GE	54	240102	212	276	311	289	384	568	455	307	365	384
<u>Options in</u>															
Business	9/1/1974	Active	AS.GE.BUS	54 E7	240102	27	16	19	19	32	33	29	37	31	32
<u>Concentration in</u>															
Business Administration*	9/1/1994	Active	AS.GE.BUS.BATT	55 F1	240102	12	24	26	33	29	15	8	6	5	5
Civil/Construction Engineering Tech.	9/1/1974	Active	AS.GE.CET	54 E8	240102	3	1	0	0	2	3	5	6	3	3
Computer Science	9/1/1974	Active	AS.GE.CS	54 E6	240102	7	8	7	10	10	19	20	18	14	12
<u>Concentration in</u>															
Computer Science*	9/1/1992	Active	AS.GE.CS.CSTT	54 E0	240102	9	9	12	16	12	20	14	17	10	7
Computer Systems Engineering Tech	9/1/1998	8/31/1999	AS.GE.CSET	54 EA	240102	0	0	0	0	7	1	0	0	0	0
Developmental Studies**	7/23/2003	Active	AS.GE.DS	none	240102	0	0	0	0	0	0	0	0	500	492
Electronic Engineering Technology	9/1/1974	8/31/1998	AS.GE.EET	54 E9	240102	2	2	2	1	1	0	0	0	0	0
Health and Physical Education	9/1/1974	Active	AS.GE.HPE	54 E5	240102	19	20	20	12	18	20	10	8	14	15
Humanities	9/1/1974	Active	AS.GE.HUM	54 E1	240102	8	8	11	8	12	10	9	7	12	13
Mathematics	9/1/1974	Active	AS.GE.MATH	54 E3	240102	1	4	3	4	2	4	2	4	2	5
Prospective Histologic Technician**	7/23/2003	Active	AS.GE.PHT	none	240102	0	0	0	0	0	0	0	0	0	1
Prospective Med. Lab. Technician**	7/23/2003	Active	AS.GE.PMLT	none	240102	0	0	0	0	0	0	0	0	2	1
Prospective Nursing - Career Mobility**	7/23/2003	Active	AS.GE.PNCM	none	240102	0	0	0	0	0	0	0	0	2	0
Prospective Nursing**	7/23/2003	Active	AS.GE.PNUR	none	240102	0	0	0	0	0	0	0	0	238	203
Science	9/1/1974	Active	AS.GE.SCI	54 E4	240102	24	24	25	21	33	29	19	33	31	25
Social Science	9/1/1974	Active	AS.GE.SS	54 E2	240102	19	33	23	17	46	43	32	46	52	53
<b>Human Services Technician</b>	9/1/1996	Active	AS.HST	53	440701	31	34	25	16	25	14	23	10	10	10
<u>Option in</u>															
Gerontology	9/1/1996	Active	AS.HST.GER	52	440701	4	5	5	3	7	3	2	2	2	1
<b>Teaching Assistant/Child Care</b>	9/1/1998	Active	AS.TACC	58	190708	0	0	2	6	9	8	12	8	7	13
AS SUB-TOTAL						969	1065	1038	1008	1172	1406	1246	1117	1942	1921
TOTAL TRANSFER						2637	2755	2668	2531	2637	2759	2745	2767	3744	3659
<b>ASSOCIATE IN APPLIED SCIENCE (AAS)</b>															
<b>Administrative Office Management</b>	5/26/1998	Active	AAS.AOM	61	520401	0	0	0	0	3	18	15	17	13	10
<b>Allied Health</b>	5/26/1998	Active	AAS.AH	90	510899	0	0	0	2	1	2	7	16	6	8
<u>Option in</u>															
Surgical Technology	4/23/2001	Active	AAS.AH.SURG	none	510899	0	0	0	0	0	0	2	0	0	0
<b>Business</b>															
<u>Options in</u>															
Accounting	9/14/1966	Active	AAS.BUS.ACCT	66	520101	52	44	35	30	20	19	19	26	24	24
Banking-Finance	9/1/1975	Active	AAS.BUS.BANK	69	520101	6	4	5	6	8	8	8	5	8	7
Food Industry Management	9/1/1998	11/20/2000	AAS.BUS.FIM	79	520101	0	0	0	0	5	2	2	1	0	0
Insurance	4/24/2000	1/23/2003	AAS.BUS.INSU	none	520101	0	0	0	0	0	0	1	0	0	0
Legal Assistant	9/1/1991	12/3/2003	AAS.BUS.LEGA	63	520101	44	52	22	29	31	18	16	16	22	0
Paralegal	12/3/2003	Active	AAS.BUS.LEGA	63	520101	0	0	0	0	0	0	0	0	0	18
Management	9/1/1990	Active	AAS.BUS.MGMT	65	520101	32	26	29	32	31	33	36	32	34	30
Marketing	9/1/1970	Active	AAS.BUS.MKT	68	520101	21	14	14	12	13	21	14	18	17	16
Marketing/Public Relations	9/1/1998	Active	AAS.BUS.MPR	62	520101	0	0	0	4	8	5	14	15	6	6
Real Estate	9/1/1991	8/31/1996	AAS.BUS.RE	64	520101	0	0	2	1	3	2	0	0	0	0
<b>Civil/Construction Engineering Technology</b>															
<u>Options in</u>															
Building Construction Tech. - Transfer	9/1/1979	Active	AAS.CCET.BCTT	76	150201	2	7	7	8	10	8	2	5	14	6
Building Construction Tech. - Career	9/1/1979	Active	AAS.CCET.BCTC	77 A1	150201	6	5	5	8	4	8	5	3	5	4
<u>Concentrations in</u>															
Constructing & Contracting Tech*	9/1/1992	8/31/1998	AAS.CCET..CCT	77 A2	150201	5	3	4	5	4	0	0	0	0	1
Surveying Technology*	9/1/1992	Active	AS.CCET.BCTT.SU	77 A3	150201	4	2	2	0	1	3	1	0	1	0
<b>Computer Science</b>	9/1/1969	Active	AAS.CS	70	110101	11	32	35	32	42	40	40	18	24	13
<u>Options in</u>															
Networking Support Specialist	4/26/1999	Active	AAS.CS.NSS	60	110101	0	0	0	0	4	4	16	14	13	7
Web Support Specialist	4/29/2002	Active	AAS.CS.WSS	none	110101	0	0	0	0	0	0	0	0	3	1
<b>Computer Systems Engineering Tech.</b>	9/1/1998	8/31/1999	AAS.CSET	81	150303	0	0	0	0	1	0	0	0	0	0
<b>Electronic Engineering Tech.</b>	9/1/1967	8/31/1998	AAS.EET	80	150303	7	7	7	10	2	1	0	1	0	0
<u>Options in</u>															
Avionics	9/1/1996	8/31/1998	AAS.EET.AVI	80 B5	150303	0	0	0	0	0	0	0	0	0	0
Telecommunications	9/1/1996	8/31/1998	AAS.EET.TELE	80 B4	150303	0	2	1	0	0	0	0	0	0	0
<u>Concentrations in</u>															
Computer Engineering Tech*	9/1/1996	8/31/1998	AAS.EET..COET	80 B2	150303	2	1	2	4	1	0	0	0	0	0
Electrical Engineering Tech*	9/1/1996	8/31/1998	AAS.EET..ELET	80 B1	150303	11	9	7	3	1	1	0	0	0	0
Manufacturing Engineering Tech*	9/1/1996	8/31/1998	AAS.EET..MET	80 B3	150303	1	1	0	0	0	1	0	0	0	0
<b>Environmental Technology</b>	5/22/2000	Active	AAS.ET	none	150507	0	0	0	0	0	0	0	2	0	0

\* These are joint admission programs with NJIT, students should consult with department faculty.

\*\* These are non-degree programs, Students must change to another degree program in order to graduate.

Award and Program Title Major/Minor/Specialization	Start Date	End Date	Colleague Code	Poise Code	CIP Code	1995	1996	1997	1998	1999	2000	2001	2002	2003	2004
Fire Science	9/1/1979	Active	AAS.FS	75	430201	8	13	9	3	5	7	4	7	6	15
Histotechnician	5/26/1998	Active	AAS.HT	91	511099	0	0	0	1	2	1	3	1	1	2
Horticulture & Turfgrass Tech.	4/19/2004	Active	AAS.HTT	none	10601	0	0	0	0	0	0	0	0	0	1
Medical Laboratory Technician	9/1/1987	Active	AAS.MLT	94	511004	9	6	0	4	1	3	0	0	0	0
Nursing	9/14/1966	Active	AAS.NURS	95	511601	84	60	32	50	75	55	44	76	64	105
Office Systems Technology	9/1/1992	5/26/1998	AAS.OST	67	520401	15	16	21	19	13	1	0	0	0	0
Print & Broadcast Journalism	9/1/1978	Active	AAS.PBJ	73	90401	16	13	13	9	8	11	11	12	10	10
Visual Communications Technology	9/1/1977	Active	AAS.VCT	72	109999	13	20	23	19	36	17	14	12	10	5
<u>Options in</u>															
Computer Graphics	9/1/1994	Active	AAS.VCT.CG	83	109999	0	0	0	0	4	21	18	25	21	25
Electronic Media Technology	9/1/1996	Active	AAS.VCT.EMT	74	109999	1	7	9	13	26	23	13	7	6	11
Photography	9/1/1985	Active	AAS.VCT.PHOT	71	109999	5	7	9	11	12	15	16	14	6	7
AAS SUB-TOTAL						355	351	293	315	375	348	321	343	314	332
TOTAL ALL DEGREE PROGRAMS						2992	3106	2961	2846	3012	3107	3066	3110	4058	3991
<b>CERTIFICATE OF PROFICIENCY PROGRAMS (Require 30 -36 credits)</b>															
Accounting	9/1/1982	Active	CT.ACCT	CA	520301	3	2	2	0	0	1	4	3	2	4
Admin. Office Mgmt./Word Processing	5/26/1998	Active	CT.AOMW	CW	520401	0	0	0	0	0	0	0	1	1	0
AutoCAD	5/29/2001	Active	CT.ACAD	none	151302	0	0	0	0	0	0	0	0	0	2
Building Construction Technology	9/1/1976	4/26/1999	CT.BCT	CC	151001	0	0	0	0	0	0	0	0	0	0
Computer Information Systems	9/1/1989	Active	CT.CIS	CL	110401	2	0	0	0	1	0	1	1	2	2
Computer Science	9/1/1989	Active	CT.CS	CM	110201	3	0	2	1	3	2	4	3	1	1
Computer Systems Testing & Servicing	9/1/1991	8/31/1998	CT.CSTS	CI	150402	1	0	0	0	1	0	0	0	0	0
Construction Management Technology	4/26/1999	Active	CT.CMT	CY	151001	0	0	0	0	0	0	1	0	0	0
Criminal Justice	9/1/1987	Active	CT.CJ	CD	430107	11	10	4	1	7	4	5	8	6	5
Electrology	5/26/1998	Active	CT.ELEC	CP	120404	0	0	0	0	0	0	0	1	0	0
Exercise Science	6/26/1999	Active	CT.EXER	CX	310505	0	0	0	0	0	0	1	1	2	1
Fashion Merchandising	9/1/1983	8/31/1994	CT.FASH	CE	80102	1	0	2	1	0	0	0	0	0	0
Fire Science	9/1/1979	Active	CT.FS	CF	430201	0	0	0	0	0	0	1	1	3	0
Food Service Management	9/1/1980	8/31/1993	CT.FSM	CG	200401	1	0	0	0	0	0	0	0	0	0
Hospitality/Food Service	4/26/1999	Active	CT.HFS	CV	520901	0	0	0	0	0	0	1	0	0	1
Interpreter Training	4/29/2002	Active	CT.IT	none	161603	0	0	0	0	0	0	0	1	3	1
Legal Assistant	9/1/1980	12/3/2003	CT.LEGA	CH	220103	3	2	3	3	3	2	4	1	3	3
Networking Support Specialist	4/26/1999	Active	CT.NSS	CT	110901	0	0	0	0	0	0	0	1	1	1
Paralegal Studies	12/3/2003	Active	CT.LEGA	CH	220302	0	0	0	0	0	0	0	0	0	0
Plant Science	9/1/1987	8/31/1993	CT.PS	CN	20401	0	0	0	0	0	0	0	0	0	0
Real Estate	9/1/1976	Active	CT.RE	CJ	521501	1	0	0	0	0	0	0	0	0	1
Retailing	9/1/1994	Active	CT.RET	CO	521803	0	0	0	0	0	0	0	0	0	0
Small Business Management	2/26/2001	Active	CT.SBM	none	520701	0	0	0	0	0	0	1	1	0	3
Surgical Technology*	5/29/2001	Active	CT.ST	none	510909	0	0	0	0	0	0	1	1	0	0
Teaching Assistant/Child Care	9/1/1998	Active	CT.TACC	CQ	131501	0	0	0	0	0	0	2	3	1	2
Visual Communications	9/1/1998	Active	CT.VC	CS	500402	0	0	0	0	0	0	3	1	1	0
Web Support Specialist	4/29/2002	Active	CT.WSS	none	110801	0	0	0	0	0	0	0	0	1	1
Word Processing	9/1/1983	5/26/1998	CT.WP	CK	520401	0	0	2	0	1	2	1	0	0	0
*This certificate requires 49 credits						CERTIFICATE TOTAL									
						26	14	15	6	16	11	30	28	27	28
<b>CERTIFICATE OF COMPLETION PROGRAMS (Require 12-24 credits)</b>															
AutoCAD	5/29/2001	Active	CC.ACAD	none	151302	0	0	0	0	0	0	0	0	0	1
Business Studies	6/26/2000	Active	CC.BS	none	520201	0	0	0	0	0	0	1	1	0	2
Computer Graphics	9/1/1998	Active	CC.CG	CR	500499	0	0	0	0	0	1	0	2	1	4
Computer Information	9/1/1994	Active	CC.CI	none	110401	0	0	0	0	0	0	0	0	0	0
Gerontology	9/1/1991	Active	CC.GERO	none	440701	0	0	0	0	0	0	0	0	0	0
Group Teacher	9/1/1994	Active	CC.GT	none	131501	0	0	0	0	0	0	0	0	0	0
Legal Secretary	6/26/2000	Active	CC.LS	none	520402	0	0	0	0	0	0	0	0	0	0
Networking Support Specialist	4/26/1999	Active	CC.NSS	CU	110901	0	0	0	0	0	0	1	0	1	1
Nurse Paralegal	4/26/2003	Active	CC.NP	none	229999	0	0	0	0	0	0	0	0	0	0
Teacher Aide	9/1/1991	Active	CC.TA	none	131501	0	0	0	0	0	0	0	0	2	0
Web Support Specialist	4/29/2002	Active	CC.WSS	none	110801	0	0	0	0	0	0	0	0	1	0
CERTIFICATE OF COMPLETION TOTAL						0	0	0	0	0	1	2	3	5	8
<b>PROGRAMS WITH NO AWARDS</b>															
Development Studies	9/1/1974	Active	ND.DS	82	240102	382	314	347	372	339	143	300	430	0	0
Histologic Technician Prospective	5/26/1998	Active	ND.PHT	91 G1	240101	0	0	0	0	1	3	5	7	0	0
Medical Lab. Tech. - Prospective	9/1/1987	Active	ND.PMLT	93	240101	16	12	8	17	12	4	3	4	0	0
New Jersey Virtual CC	9/1/1999	Active	NJVCC	none	96000	0	0	0	0	0	0	0	0	0	0
Non-degree	9/14/1966	Active	ND.ND	M	96000	0	0	0	0	0	1	11	9	6	7
Nursing - Career Mobility	9/14/1988	Active	ND.NCM	97	240101	1	13	7	1	3	3	1	0	0	0
Nursing - Prospective	9/14/1988	Active	ND.PNURS	96	240101	106	85	91	83	77	119	130	199	2	12
PROGRAMS WITH NO AWARDS TOTAL						505	424	453	473	432	273	450	649	8	19
GRAND TOTAL ALL PROGRAMS						3523	3544	3429	3325	3460	3392	3548	3790	4098	4046

Award and Program Title	Start	End	COLLEAGUE	Poise	Code	1995	1996	1997	1998	1999	2000	2001	2002	2003	2004
Major/Minor/Specialization	Date	Date	CODE	Code	CIP										
<b>ASSOCIATE IN ARTS (AA)</b>															
<b>General Studies</b>	9/1/1970	8/31/1998	AA.GE	25	240102	107	103	92	108	102	0	0	0	0	0
<u>Options in</u>															
Health and Physical Education	9/1/1970	8/31/1998	AA.GE.HPE	25	D5 240102	10	10	10	8	4	0	0	0	0	0
Humanities	9/1/1970	8/31/1998	AA.GE.HUM	25	D1 240102	21	18	19	15	13	0	0	0	0	0
Mathematics	9/1/1970	8/31/1998	AA.GE.MATH	25	D3 240102	4	2	1	3	1	0	0	0	0	0
Science	9/1/1970	8/31/1998	AA.GE.SCI	25	D4 240102	18	12	10	14	22	0	0	0	0	0
Social Sciences	9/1/1970	8/31/1998	AA.GE.SS	25	D2 240102	40	33	30	21	32	0	0	0	0	0
<b>General Education</b>	9/1/1998	Active	AA.GE	24	240102	0	0	0	0	0	134	162	183	185	213
<u>Options in</u>															
Health and Physical Education	9/1/1998	Active	AA.GE.HPE	24	K5 240102	0	0	0	0	0	8	14	6	5	10
Humanities	9/1/1998	Active	AA.GE.HUM	24	K1 240102	0	0	0	0	0	14	8	9	12	13
Mathematics	9/1/1998	Active	AA.GE.MATH	24	K3 240102	0	0	0	0	0	4	2	5	5	7
Science	9/1/1998	Active	AA.GE.SCI	24	K4 240102	0	0	0	0	3	21	24	25	26	29
Social Sciences	9/1/1998	Active	AA.GE.SS	24	K2 240102	0	0	0	0	2	31	60	72	59	80
<b>Liberal Arts</b>	9/14/1966	8/31/1998	AA.LA	38	240101	522	533	538	440	402	0	0	0	0	0
<u>Option in</u>															
Honors	9/1/1976	8/31/1998	AA.LA.HON	40	240101	7	1	6	3	5	0	0	0	0	0
<b>Liberal Arts</b>	9/1/1998	Active	AA.LA	34	240101	0	0	0	0	61	388	426	396	384	421
<u>Option in</u>															
Honors	9/1/1998	Active	AA.LA.HON	34	J1 240101	0	0	0	0	0	3	0	0	3	2
<u>Concentrations in</u>															
American Studies	9/1/1998	Active	AA.LA.AMER	none	240101	0	0	0	0	0	0	2	0	0	0
Elementary Education	9/1/1969	Active	AA.LA.ELEM	35	240101	162	164	174	164	135	127	110	107	95	100
English	9/1/1969	Active	AA.LA.ENGL	36	240101	19	18	16	13	17	17	10	15	12	12
Exercise Science/Sports Medicine	6/26/1999	Active	AA.LA.EXER	none	240101	0	0	0	0	0	0	1	1	1	0
Film Studies	9/1/1998	Active	AA.LA.FILM	none	240101	0	0	0	0	0	0	0	1	2	1
Fine Arts	9/1/1969	Active	AA.LA.FA	37	240101	19	22	23	14	17	20	15	18	7	11
Health & Human Performance Teacher	11/5/2002	Active	AA.LA.HHPT		240101	0	0	0	0	0	0	0	0	0	0
History	9/14/1966	Active	AA.LA.HIST	39	240101	18	21	16	9	11	12	9	9	12	13
Mathematics	9/1/1969	Active	AA.LA.MATH	41	240101	5	15	7	10	5	1	7	4	3	6
Modern Language	9/1/1980	Active	AA.LA.LANG	46	240101	4	5	2	4	0	3	2	2	2	2
Music	9/1/1969	Active	AA.LA.MU	42	240101	7	7	3	7	4	7	6	4	5	2
Music Education - Piano	9/1/1975	Active	AA.LA.PIAN	none	240101	0	0	0	0	0	0	0	0	0	0
Music Education - Vocal	9/1/1975	Active	AA.LA.VOCA	none	240101	0	0	0	0	0	1	1	1	1	0
Political Science	9/1/1981	Active	AA.LA.PS	47	240101	9	7	6	7	7	10	7	3	4	5
Print Broadcast Journalism	9/1/2000	Active	AA.LA.PBJ	none	240101	0	0	0	0	0	0	2	1	4	4
Psychology	9/1/1981	Active	AA.LA.PSYC	48	240101	64	65	70	66	47	56	60	52	26	24
Science	9/1/1969	Active	AA.LA.SCI	43	240101	86	90	72	67	48	43	32	17	12	9
Biology	9/1/1986	Active	AA.LA.BIOL	none	240101	0	0	0	0	0	1	2	8	7	8
Chemistry	9/1/1986	Active	AA.LA.CHEM	none	240101	0	0	0	0	0	0	1	0	1	2
Physics	9/1/1986	Active	AA.LA.PHYS	none	240101	0	0	0	0	0	1	0	0	0	0
Pre-environment Science/Forestry	9/1/1986	Active	AA.LA.ESF	none	240101	0	0	0	0	0	0	1	3	4	1
Pre-chiropractic	9/1/1990	Active	AA.LA.CHIR	none	240101	0	0	0	0	0	0	1	2	1	0
Social Studies	9/1/1969	Active	AA.LA.SS	49	240101	9	6	6	6	2	4	2	1	0	2
Sociology	9/1/1981	Active	AA.LA.SOC	44	240101	8	3	5	7	4	3	5	2	3	3
Speech & Theater	9/1/1970	Active	AA.LA.ST	45	240101	5	6	5	3	5	1	1	2	9	3
Wellness and Health Promotion	11/5/2002	Active	AA.LA.WHP	none	240101	0	0	0	0	0	0	0	0	0	0
Women's Studies	9/1/1994	Active	AA.LA.WS	none	240101	0	0	0	0	0	0	0	0	1	1
					AA SUB-TOTAL	1144	1141	1111	989	949	910	973	949	891	984
<b>ASSOCIATE IN SCIENCE (AS)</b>															
<b>Biotechnology</b>	2/23/2004	Active	AS.BT	none	410101	0	0	0	0	0	0	0	0	0	1
<b>Business Administration</b>	9/1/1985	Active	AS.BA	55	520201	389	332	330	251	252	232	234	232	218	220
<b>Computer Science</b>	9/1/1985	Active	AS.CS	56	110101	50	42	63	61	66	47	60	54	44	41
Game Development and Design	5/3/2004	Active	AS.CS.GDD	56	110101	0	0	0	0	0	0	0	0	0	0
Information Studies	5/3/2004	Active	AS.CS.IS	56	110101	0	0	0	0	0	0	0	0	0	0
Information Technology	5/3/2004	Active	AS.CS.IT	56	110101	0	0	0	0	0	0	0	0	0	0
<b>Criminal Justice</b>	9/1/1980	Active	AS.CJ	50	430107	151	153	129	127	119	128	130	119	120	125
<b>Engineering</b>	9/1/1986	Active	AS.ENGR	57	140101	28	33	35	20	17	26	27	26	21	24
<u>Concentrations in</u>															
Civil Engineering*	9/1/1992	Active	AS.ENGR.CIV	57	C3 140101	14	14	11	7	8	10	6	9	5	2
Computer Engineering*	9/1/1992	Active	AS.ENGR.COMP	57	C2 140101	1	2	2	6	4	5	10	6	5	2
Electrical Engineering*	9/1/1992	Active	AS.ENGR.ELEC	57	C1 140101	7	10	6	3	8	10	4	8	5	8
<b>Environmental Science</b>	5/22/2000	Active	AS.ES	none	030104	0	0	0	0	0	0	0	5	6	5
<u>Option in</u>															
Environmental Policy	5/22/2000	Active	AS.ES.EP	none	030104	0	0	0	0	0	0	2	2	2	0

\* These are joint admission programs with NJIT, students should consult with department faculty.

Award and Program Title	Start	End	COLLEAGUE	Poise	CIP	1995	1996	1997	1998	1999	2000	2001	2002	2003	2004
Major/Minor/Specialization	Date	Date	CODE	Code	Code										
<b>ASSOCIATE IN SCIENCE (AS)</b>															
<b>General Studies</b>	9/1/1974	Active	AS.GE	54	240102	226	234	201	203	234	303	309	245	248	325
<u>Options in</u>															
Business	9/1/1974	Active	AS.GE.BUS	54 E7	240102	70	76	64	58	47	36	44	38	46	36
<u>Concentration in</u>															
Business Administration*	9/1/1994	Active	AS.GE.BUS.BATT	55 F1	240102	7	11	16	24	28	14	6	7	6	1
Civil/Construction Engineering Tech.	9/1/1974	Active	AS.GE.CET	54 E8	240102	1	2	3	2	4	3	13	5	1	5
Computer Science	9/1/1974	Active	AS.GE.CS	54 E6	240102	22	16	19	25	23	19	16	13	9	15
<u>Concentration in</u>															
Computer Science*	9/1/1992	Active	AS.GE.CS.CSTT	54 E0	240102	1	5	5	9	10	5	10	6	6	5
Computer Systems Engineering Tech	9/1/1998	8/31/1999	AS.GE.CSET	54 EA	240102	0	0	0	0	4	2	2	0	0	0
Development Studies**	7/23/2003	Active	AS.GE.DS	none		0	0	0	0	0	0	0	0	248	158
Electronic Engineering Technology	9/1/1974	8/31/1998	AS.GE.EET	54 E9	240102	3	2	3	3	4	2	1	0	0	0
Health and Physical Education	9/1/1974	Active	AS.GE.HPE	54 E5	240102	9	11	8	10	6	8	5	7	5	4
Humanities	9/1/1974	Active	AS.GE.HUM	54 E1	240102	19	14	12	11	19	13	15	13	9	6
Mathematics	9/1/1974	Active	AS.GE.MATH	54 E3	240102	7	3	2	3	2	6	5	3	10	9
Prospective Histologic Technician**	7/23/2003	Active	AS.GE.PHT	none	240102	0	0	0	0	0	0	0	0	11	1
Prospective Medical Lab. Technician**	7/23/2003	Active	AS.GE.PMLT	none	240102	0	0	0	0	0	0	0	0	2	0
Prospective Nursing - Career Mobility**	7/23/2003	Active	AS.GE.PNCM	none	240102	0	0	0	0	0	0	0	0	16	10
Prospective Nursing**	7/23/2003	Active	AS.GE.PNURS	none	240102	0	0	0	0	0	0	0	0	608	540
Science	9/1/1974	Active	AS.GE.SCI	54 E4	240102	33	29	37	33	23	26	26	31	25	29
Social Science	9/1/1974	Active	AS.GE.SS	54 E2	240102	51	45	49	46	51	44	40	36	54	48
<b>Human Services Technician</b>	9/1/1996	Active	AS.HST	53	440701	38	35	44	42	39	26	27	23	20	12
<u>Option in</u>															
Gerontology	9/1/1996	Active	AS.HST.GER	52	440701	11	9	12	13	16	13	14	9	6	3
<b>Teaching Assistant/Child Care</b>	9/1/1998	Active	AS.TACC	58	190708	0	0	10	6	10	8	7	16	20	13
					AS SUB-TOTAL	1138	1078	1061	963	994	986	1013	913	1776	1647
					TOTAL TRANSFER	2282	2219	2172	1952	1943	1896	1986	1862	2667	2631
<b>ASSOCIATE IN APPLIED SCIENCE (AAS)</b>															
<b>Administrative Office Management</b>	5/26/1998	Active	AAS.AOM	61	520401	0	0	0	0	3	24	19	19	16	13
<b>Allied Health</b>	5/26/1998	Active	AAS.AH	90	510899	0	0	0	0	4	4	6	10	8	6
<u>Option in</u>															
Surgical Technology	4/23/2001	Active	AAS.AH.SURG	none	510899	0	0	0	0	0	0	2	3	0	0
<b>Business</b>															
<u>Options in</u>															
Accounting	9/14/1966	Active	AAS.BUS.ACCT	66	520101	74	63	70	63	47	47	55	42	26	27
Banking-Finance	9/1/1975	Active	AAS.BUS.BANK	69	520101	15	13	11	16	12	8	6	6	5	7
Food Industry Management	9/1/1998	11/22/2000	AAS.BUS.FIM	79	520101	0	0	0	0	1	4	1	1	0	0
Insurance	4/24/2000	1/23/2003	AAS.BUS.INSU	none	520101	0	0	0	0	0	0	0	0	0	0
Legal Assistant	9/1/1991	12/3/2003	AAS.BUS.LEGA	63	520101	40	41	55	39	33	26	32	33	35	0
Paralegal	12/3/2003	Active	AAS.BUS.LEGA	63	520101	0	0	0	0	0	0	0	0	0	32
Management	9/1/1990	Active	AAS.BUS.MGMT	65	520101	55	46	51	52	48	42	33	35	27	25
Marketing	9/1/1970	Active	AAS.BUS.MKT	68	520101	24	27	21	17	12	19	12	13	14	9
Marketing/Public Relations	9/1/1998	Active	AAS.BUS.MPR	62	520101	0	0	0	2	2	3	5	4	4	3
Real Estate	9/1/1991	8/31/1996	AAS.BUS.RE	64	520101	2	0	1	1	0	0	1	1	0	0
<b>Civil/Construction Engineering Technology</b>															
<u>Options in</u>															
Building Construction Tech.-Transfer	9/1/1979	Active	AAS.CCET.BCTT	76	150201	7	9	3	5	7	7	8	7	12	12
Building Construction Tech.-Career	9/1/1979	Active	AAS.CCET.BCTC	77 A1	150201	13	11	14	9	11	14	8	6	5	6
<u>Concentrations in</u>															
Constructing & Contracting Tech.*	9/1/1992	8/31/1998	AAS.CCET..CCT	77 A2	150201	19	12	11	13	6	3	2	2	1	2
Surveying Technology*	9/1/1992	Active	AAS.CCET.BCTT.SUR	77 A3	150201	1	6	5	8	5	5	4	4	3	2
<b>Computer Science</b>	9/1/1969	Active	AAS.CS	70	110101	47	45	55	65	66	47	61	49	25	27
<u>Options in</u>															
Networking Support Specialist	4/26/1999	Active	AAS.CS.NSS	60	110101	0	0	0	0	0	1	4	9	8	5
Web Support Specialist	4/29/2002	Active	AAS.CS.WSS	none	110101	0	0	0	0	0	0	0	0	0	1
<b>Computer Systems Engineering Tech.</b>	9/1/1998	8/31/1999	AAS.CSET	81	150303	0	0	0	0	1	0	0	0	0	0
<b>Electronic Engineering Tech.</b>	9/1/1967	8/31/1998	AAS.EET	80	150303	25	20	21	21	8	8	3	3	0	3
<u>Options in</u>															
Avionics	9/1/1996	8/31/1998	AAS.EET.AVI	80 B5	150303	0	0	1	1	1	1	0	0	0	0
Telecommunications	9/1/1996	8/31/1998	AAS.EET.TELE	80 B4	150303	0	1	1	4	1	0	0	0	0	0
<u>Concentrations in</u>															
Computer Engineering Tech*	9/1/1996	8/31/1998	AAS.EET..COET	80 B2	150303	7	4	3	9	6	2	1	1	0	0
Electrical Engineering Tech*	9/1/1996	8/31/1998	AAS.EET.ELET	80 B1	150303	13	6	7	3	5	1	0	0	0	0
Manufacturing Engineering Tech*	9/1/1996	8/31/1998	AAS.EET..MET	80 B3	150303	2	5	4	1	1	0	1	0	0	0
<b>Environmental Technology</b>	5/22/2000	Active	AAS.ET	none	150507	0	0	0	0	0	0	1	3	0	1

\* These are joint admission programs with NJIT, students should consult with department faculty.

\*\* These are non-degree programs. Students must change to another degree program in order to graduate.

Award and Program Title	Start	End	COLLEAGUE	Poise	CIP	1995	1996	1997	1998	1999	2000	2001	2002	2003	2004
Major/Minor/Specialization	Date	Date	CODE	Code	Code										
Fire Science	9/1/1979	Active	AAS.FS	75	430201	23	25	9	15	13	16	13	18	8	10
Histotechnician	5/26/1998	Active	AAS.HT	91	511099	0	0	0	1	1	0	2	0	2	2
Horticulture & Turfgrass Tech.	4/19/2004	Active	AAS.HTT	none	10601	0	0	0	0	0	0	0	0	0	4
Medical Laboratory Technician	9/1/1987	Active	AAS.MLT	94	511004	7	5	4	3	2	2	3	0	0	0
Nursing	9/14/1966	Active	AAS.NURS	95	511601	186	148	99	163	174	93	80	153	124	99
Office Systems Technology	9/1/1992	5/26/1998	AAS.OST	67	520401	32	35	32	22	33	6	5	1	2	3
Print & Broadcast Journalism	9/1/1978	Active	AAS.PBJ	73	90401	10	13	13	12	6	10	7	6	5	6
Visual Communications Technology	9/1/1977	Active	AAS.VCT	72	109999	20	20	25	26	26	25	12	11	8	6
<u>Options in</u>															
Computer Graphics	9/1/1994	Active	AAS.VCT.CG	83	109999	0	0	0	0	3	9	11	11	10	14
Electronic Media Technology	9/1/1996	Active	AAS.VCT.EMT	74	109999	0	2	6	7	11	6	5	5	3	4
Photography	9/1/1985	Active	AAS.VCT.PHOT	71	109999	5	5	10	8	6	9	5	15	8	8
AAS SUB-TOTAL						627	562	532	586	555	442	408	471	359	337
TOTAL ALL DEGREE PROGRAMS						2909	2781	2704	2538	2498	2338	2394	2333	3026	2968
<b>CERTIFICATE PROGRAMS (Require 30 -36 credits)</b>															
Accounting	9/1/1982	Active	CT.ACCT	CA	520301	12	11	13	13	11	5	5	8	9	11
Admin. Office Mgmt./Word Processing	5/26/1998	Active	CT.AOMW	CW	520401	0	0	0	0	1	1	0	0	2	2
AutoCAD	5/29/2001	Active	CT.ACAD	none	151302	0	0	0	0	0	0	0	0	0	1
Building Construction Technology	9/1/1976	4/26/1999	CT.BCT	CC	151001	2	5	2	1	2	0	1	1	0	0
Computer Information Systems	9/1/1989	Active	CT.CIS	CL	110401	4	2	5	2	4	2	2	1	2	0
Computer Science	9/1/1989	Active	CT.CS	CM	110201	2	3	4	3	2	2	2	4	2	3
Computer Systems Testing & Servicing	9/1/1991	8/31/1998	CT.CSTS	CI	150402	4	3	1	0	1	0	0	0	0	0
Construction Management Technology	4/26/1999	Active	CT.CMT	CY	151001	0	0	0	0	0	1	0	2	1	0
Criminal Justice	9/1/1987	Active	CT.CJ	CD	430107	11	14	4	6	3	2	6	2	6	3
Electrology	5/26/1998	Active	CT.ELEC	CP	120404	0	0	0	3	7	3	3	2	0	0
Exercise Science	6/26/1999	Active	CT.EXER	CX	310505	0	0	0	0	0	0	1	1	2	2
Fashion Merchandising	9/1/1983	8/31/1994	CT.FASH	CE	80102	3	1	1	0	1	0	0	0	0	0
Fire Science	9/1/1979	Active	CT.FS	CF	430201	2	2	1	0	0	2	0	0	0	1
Food Service Management	9/1/1980	8/31/1993	CT.FSM	CG	200401	1	0	0	0	0	0	1	1	0	0
Hospitality/Food Service	4/26/1999	Active	CT.HFS	CV	520901	0	0	0	0	0	0	2	2	2	0
Interpreter Training	4/29/2002	Active	CT.IT	none	161603	0	0	0	0	0	0	0	18	62	78
Legal Assistant	9/1/1980	12/3/2003	CT.LEGA	CH	220103	23	23	13	11	9	6	9	17	8	0
Networking Support Specialist	4/26/1999	Active	CT.NSS	CT	110901	0	0	0	0	0	0	0	0	0	2
Paralegal Studies	12/3/2003	Active	CT.LEGA	none	220302	0	0	0	0	0	0	0	0	0	14
Plant Science	9/1/1987	8/31/1993	CT.PS	CN	20401	0	0	0	0	0	0	0	0	0	0
Real Estate	9/1/1976	Active	CT.RE	CJ	521501	0	2	1	0	0	1	1	3	2	1
Retailing	9/1/1994	Active	CT.RET	CO	521803	2	0	1	0	1	0	2	1	0	0
Small Business Management	2/26/2001	Active	CT.SBM	none	520701	0	0	0	0	0	0	1	1	4	2
Surgical Technology*	5/29/2001	Active	CT.ST	none	510909	0	0	0	0	0	0	2	2	0	0
Teaching Assistant/Child Care	9/1/1998	Active	CT.TACC	CQ	131501	0	0	0	6	7	4	6	6	4	7
Visual Communications	9/1/1998	Active	CT.VC	CS	500402	0	0	0	0	0	0	1	2	0	2
Web Support Specialist	4/29/2002	Active	CT.WSS	none	110801	0	0	0	0	0	0	0	1	0	0
Word Processing	9/1/1983	5/26/1998	CT.WP	CK	520401	4	1	2	1	2	0	0	0	0	0
*This certicate requires 49 credits						CERTIFICATE TOTAL									
						70	67	48	46	51	29	45	75	106	129
<b>CERTIFICATE OF COMPLETION PROGRAMS (Require 12-24 credits)</b>															
AutoCAD	5/29/2001	Active	CC.ACAD	none	151302	0	0	0	0	0	0	0	1	1	1
Business Studies	6/26/2000	Acitve	CC.BS	none	520201	0	0	0	0	0	0	0	0	3	0
Computer Graphics	9/1/1998	Active	CC.CG	CR	500499	0	0	0	0	3	4	4	2	2	3
Computer Information	9/1/1994	Active	CC.CI	none	110401	0	0	0	0	0	2	4	2	0	0
Gerontology	9/1/1991	Active	CC.GERO	none	440701	0	0	0	0	0	3	6	4	0	0
Group Teacher	9/1/1994	Active	CC.GT	none	131501	0	0	0	0	0	0	2	1	2	2
Legal Secretary	6/26/2000	Active	CC.LS	none	520402	0	0	0	0	0	0	0	2	0	3
Networking Support Specialist	4/26/1999	Active	CC.NSS	CU	110901	0	0	0	0	0	0	0	0	0	0
Teacher Aide	9/1/1991	Active	CC.TA	none	229999	0	0	0	0	0	2	4	5	6	7
Web Support Specialist	4/29/2002	Active	CC.WSS	none	110801	0	0	0	0	0	0	0	0	2	3
CERTIFICATE OF COMPLETION TOTAL						0	0	0	0	3	11	20	17	16	19
<b>PROGRAMS WITH NO AWARDS</b>															
Development Studies	9/1/1974	Active	ND.DS	82	240102	111	69	97	92	70	55	79	204	0	3
Histologic Technician Prospective	5/26/1998	Active	ND.PHT	91	G1 240101	0	0	0	0	0	1	2	4	0	0
Medical Lab. Tech. - Prospective	9/1/1987	Active	ND.PMLT	93	240101	34	23	24	14	10	8	6	4	0	0
NJ Virtual Com. College			NJVCC			0	0	0	0	0	12	3	22	1	1
Non-degree	9/14/1966	Active	ND.ND	M	96000	1030	936	884	942	914	1051	1009	1227	1189	1146
Nursing - Career Mobility	9/14/1988	Active	ND.NCM	97	240101	63	50	42	18	17	20	19	10	0	0
Nursing - Prospective	9/14/1988	Active	ND.PNURS	96	240101	382	234	230	220	233	226	315	438	1	19
PROGRAMS WITH NO AWARDS TOTAL						1620	1312	1277	1286	1244	1373	1433	1909	1191	1169
GRAND TOTAL ALL PROGRAMS						4599	4160	4029	3870	3796	3751	3892	4334	4339	4285

STUDENT TYPE	1995	1996	1997	1998	1999	2000	2001	2002	2003	2004
<b><u>FULL-TIME</u></b>										
Male	1650	1617	1615	1539	1637	1578	1636	1741	1829	1862
	46.8%	45.6%	47.1%	46.3%	47.3%	46.5%	46.0%	45.9%	44.6%	46.0%
Female	1873	1927	1814	1786	1823	1814	1920	2049	2269	2185
	53.2%	54.4%	52.9%	53.7%	52.7%	53.5%	54.0%	54.1%	55.4%	54.0%
TOTAL	3523	3544	3429	3325	3460	3392	3556	3790	4098	4047
<b><u>PART-TIME</u></b>										
Male	1658	1527	1427	1416	1335	1338	1333	1440	1443	1454
	36.1%	36.7%	35.4%	36.6%	35.2%	35.7%	34.3%	33.4%	33.3%	33.8%
Female	2941	2633	2602	2454	2461	2413	2554	2872	2895	2843
	63.9%	63.3%	64.6%	63.4%	64.8%	64.3%	65.7%	66.6%	66.7%	66.2%
TOTAL	4599	4160	4029	3870	3796	3751	3887	4312	4338	4297
<b><u>TOTAL STUDENTS</u></b>										
Male	3308	3144	3042	2955	2972	2916	2969	3181	3272	3316
	40.7%	40.8%	40.8%	41.1%	41.0%	40.8%	39.9%	39.3%	38.8%	39.7%
Female	4814	4560	4416	4240	4284	4227	4474	4921	5164	5028
	59.3%	59.2%	59.2%	58.9%	59.0%	59.2%	60.1%	60.7%	61.2%	60.3%
TOTAL	8122	7704	7458	7195	7256	7143	7443	8102	8436	8344

Office of Institutional Research and Assessment

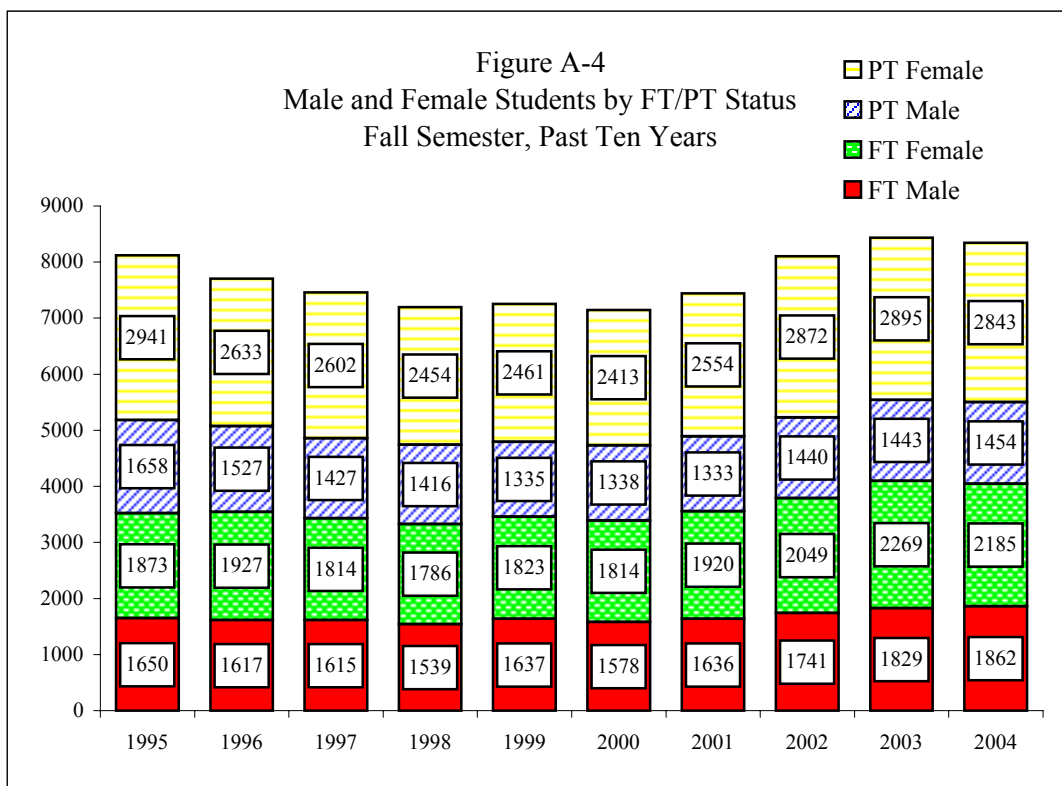

STUDENT TYPE	1995	1996	1997	1998	1999	2000	2001	2002	2003	2004
<b><u>FULL-TIME</u></b>										
African American	99 2.8%	101 2.8%	104 3.0%	91 2.7%	121 3.5%	120 3.5%	131 3.7%	145 3.8%	165 4.0%	166 4.1%
American Indian/ Alaskan Native	14 0.4%	14 0.4%	12 0.3%	11 0.3%	12 0.3%	12 0.4%	6 0.2%	11 0.3%	14 0.3%	15 0.4%
Asian/Pacific Islander	44 1.2%	49 1.4%	56 1.6%	62 1.9%	70 2.0%	79 2.3%	88 2.5%	107 2.8%	99 2.4%	88 2.2%
Hispanic	153 4.3%	131 3.7%	159 4.6%	160 4.8%	169 4.9%	185 5.5%	184 5.2%	214 5.6%	241 5.9%	247 6.1%
White	3086 87.6%	3116 87.9%	2943 85.8%	2819 84.8%	2843 82.2%	2783 82.0%	2952 83.0%	3117 82.2%	3412 83.3%	3362 83.1%
Unknown	127 3.6%	133 3.8%	155 4.5%	182 5.5%	245 7.1%	213 6.3%	195 5.5%	196 5.2%	167 4.1%	169 4.2%
TOTAL	3,523	3,544	3,429	3,325	3,460	3,392	3,556	3,790	4,098	4,047
<b><u>PART-TIME</u></b>										
African American	123 2.7%	111 2.7%	133 3.3%	116 3.0%	136 3.6%	151 4.0%	147 3.8%	166 3.8%	203 4.7%	181 4.2%
American Indian/ Alaskan Native	13 0.3%	14 0.3%	11 0.3%	6 0.2%	13 0.3%	15 0.4%	10 0.3%	8 0.2%	11 0.3%	11 0.3%
Asian/Pacific Islander	79 1.7%	65 1.6%	70 1.7%	74 1.9%	69 1.8%	66 1.8%	73 1.9%	112 2.6%	117 2.7%	116 2.7%
Hispanic	184 4.0%	189 4.5%	168 4.2%	190 4.9%	198 5.2%	214 5.7%	239 6.1%	235 5.4%	285 6.6%	259 6.0%
White	4028 87.6%	3644 87.6%	3491 86.6%	3331 86.1%	3165 83.4%	3063 81.7%	3179 81.8%	3489 80.9%	3511 80.9%	3473 80.8%
Unknown	172 3.7%	137 3.3%	156 3.9%	153 4.0%	215 5.7%	242 6.5%	239 6.1%	302 7.0%	211 4.9%	257 6.0%
TOTAL	4,599	4,160	4,029	3,870	3,796	3,751	3,887	4,312	4,338	4,297
<b><u>TOTAL</u></b>										
African American	222 2.7%	212 2.8%	237 3.2%	207 2.9%	257 3.5%	271 3.8%	278 3.7%	311 3.8%	368 4.4%	347 4.2%
American Indian/ Alaskan Native	27 0.3%	28 0.4%	23 0.3%	17 0.2%	25 0.3%	27 0.4%	16 0.2%	19 0.2%	25 0.3%	26 0.3%
Asian/Pacific Islander	123 1.5%	114 1.5%	126 1.7%	136 1.9%	139 1.9%	145 2.0%	161 2.2%	219 2.7%	216 2.6%	204 2.4%
Hispanic	337 4.1%	320 4.2%	327 4.4%	350 4.9%	367 5.1%	399 5.6%	423 5.7%	449 5.5%	526 6.2%	506 6.1%
White	7114 87.6%	6760 87.7%	6434 86.3%	6150 85.5%	6008 82.8%	5846 81.8%	6131 82.4%	6606 81.5%	6923 82.1%	6835 81.9%
Unknown	299 3.7%	270 3.5%	311 4.2%	335 4.7%	460 6.3%	455 6.4%	434 5.8%	498 6.1%	378 4.5%	426 5.1%
TOTAL	8,122	7,704	7,458	7,195	7,256	7,143	7,443	8,102	8,436	8,344

Figure A-5  
 Total Minority Student Enrollment by Racial/Ethnic Category  
 Fall Semester, Past Ten Years

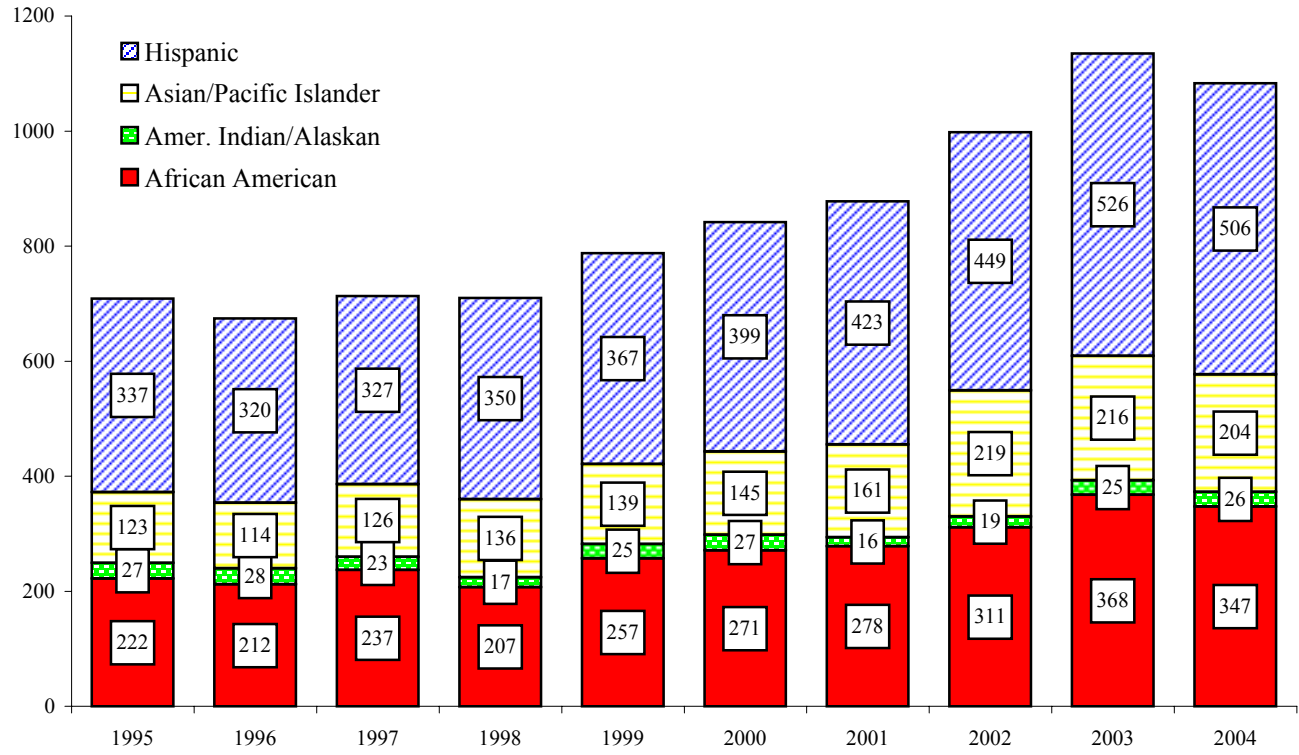

STUDENT TYPE	1995	1996	1997	1998	1999	2000	2001	2002	2003	2004
<b>FULL-TIME</b>										
Male	20.9	20.5	20.4	20.4	20.5	20.4	20.5	20.3	20.4	20.3
Female	21.9	21.7	21.4	21.4	21.6	21.5	21.5	21.4	21.2	21.3
Total Full-time	21.4	21.2	20.9	20.9	21.1	21.0	21.0	20.9	20.9	20.9
<b>PART-TIME</b>										
Male	28.6	28.7	28.5	28.7	28.8	28.6	28.1	27.4	26.2	26.1
Female	31.5	31.6	31.9	31.8	32.1	32.0	31.3	29.9	29.5	29.1
Total Part-time	30.4	30.5	30.6	30.7	30.9	30.8	30.2	29.1	28.4	28.1
<b>ALL STUDENTS</b>										
Male	24.8	24.5	24.3	24.3	24.2	24.1	23.9	23.5	23.0	22.9
Female	27.7	27.4	27.5	27.6	27.6	27.5	27.1	26.4	25.8	25.7
Total All Students	26.5	26.2	26.2	26.2	26.2	26.1	25.8	25.3	24.7	24.6
<b>Youngest Student</b>	15	16	15	15	12	15	14	14	15	15
<b>Oldest Student</b>	80	81	79	82	81	81	81	81	81	81

Office of Institutional Research and Assessment

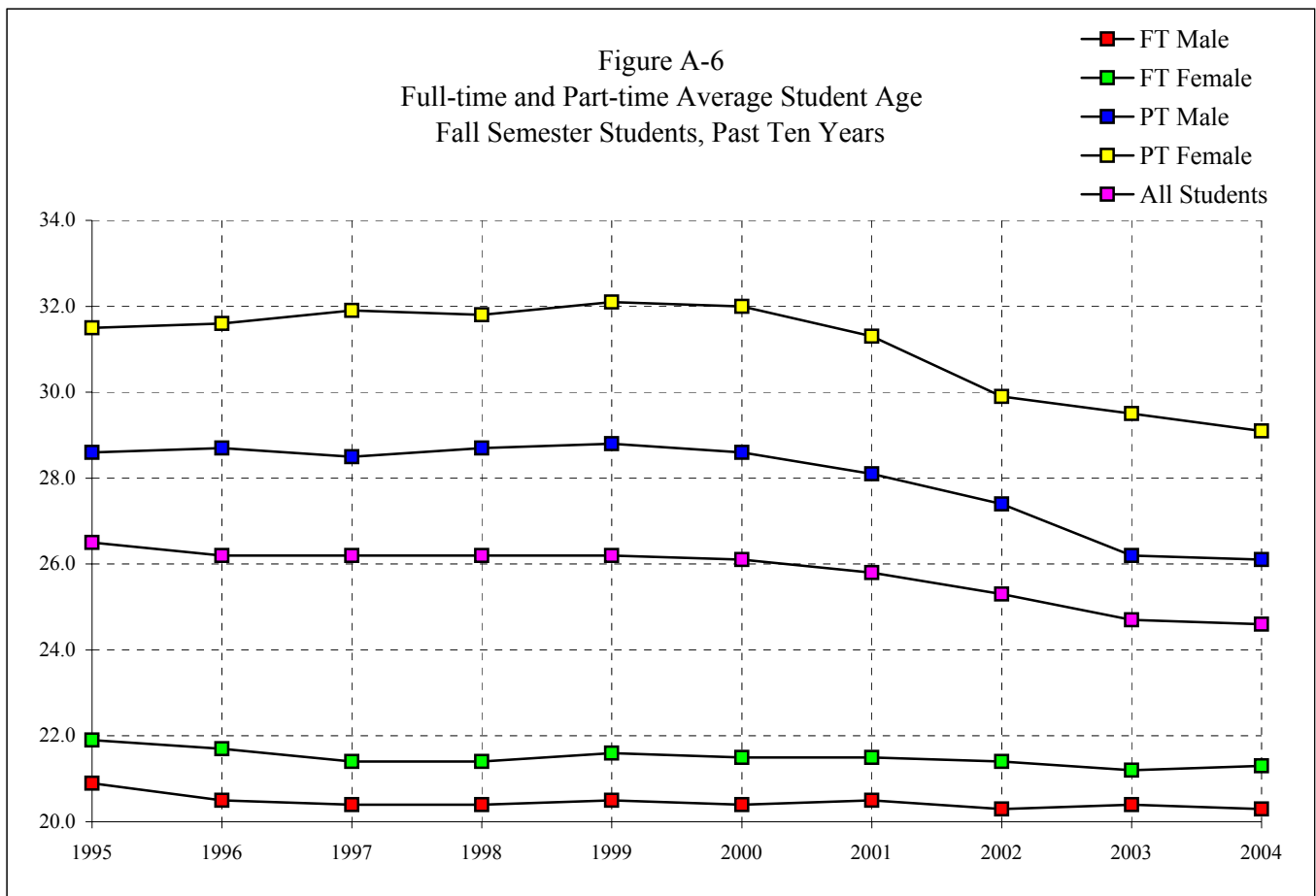

<b>FUNDING CATEGORY</b>	<b>FY 1995 -1996</b>	<b>FY 1995 -1996</b>	<b>FY 1997 -1998</b>	<b>FY 1998 -1999</b>	<b>FY 1999 -2000</b>	<b>FY 2000 -2001</b>	<b>FY 2001 -2002</b>	<b>FY 2002 -2003</b>	<b>FY 2003 -2004</b>	<b>FY 2004 -2005</b>	<b>1 Year % Chg.</b>
<b><u>STATE FUNDABLE</u></b>											
FTE Credit	5051.0	5051.0	4783.5	4663.8	4662.6	4813.0	5021.6	5505.8	5691.5	5661.6	-0.5%
FTE Non-credit											
Continuing Education	125.0	125.0	135.9	106.3	126.8	124.8	146.2	166.9	181.0	212.0	17.1%
Customized Training						5.1	0.0	0.0	0.0	0.0	0.0%
School Relations					6.4	8.2	7.8	6.0	2.5	25.9	923.7%
Other non-credit*	3.9	3.9	7.0	2.0	4.4	3.3	2.9	0.0	0.0	0.0	
	-----	-----	-----	-----	-----	-----	-----	-----	-----	-----	-----
FTE Non-credit Sub-total	128.9	128.9	142.9	108.3	137.6	141.3	156.9	172.8	183.5	237.9	29.6%
	=====	=====	=====	=====	=====	=====	=====	=====	=====	=====	=====
TOTAL	5179.9	5179.9	4926.4	4772.1	4800.2	4954.3	5178.5	5678.6	5875.0	5899.5	0.4%
<b><u>NON-STATE FUNDABLE</u></b>											
FTE Credit					35.4	2.4	5.1	18.6	1.2	3.9	225.0%
FTE Non-credit											
Continuing Education	110.3	110.3	114.5	160.6	175.6	177.2	126.0	125.0	143.9	131.8	-8.4%
Customized Training	35.1	35.1	63.7	66.5	84.5	103.1	42.7	25.7	13.5	18.9	40.3%
School Relations					1.7	5.5	5.9	7.9	5.4	2.2	-59.5%
	-----	-----	-----	-----	-----	-----	-----	-----	-----	-----	-----
FTE Non-credit Sub-total	110.3	110.3	114.5	160.6	261.8	285.7	174.6	158.6	162.8	152.9	-6.1%
TOTAL FTE	5290.2	5290.2	5040.9	4932.7	5097.4	5242.4	5358.3	5855.8	6039.0	6056.3	0.3%

\*For historical reasons, several non-credit courses such as Wastewater Operations have been listed with the credit courses.

In addition, in FY03 the college auditor disallowed certain credits because the courses were not submitted to the Council of County Colleges.

The total FTE is calculated as total student credit hours divided by 30.

SEMESTER/SESSION & STUDENT TYPE	FY 1996	FY 1997	FY 1998	FY 1999	FY 2000	FY 2001	FY 2002	FY 2003	FY 2004	FY 2005	1 Year Pct. Chg.	
<b>SUMMER</b>												
Fifteen Week	0	0	288	0	0	165	330	135	156	96	-38.5%	
Second Five Week	4,307	4,185	3,978	4,047	3,676	3,722	4,245	4,866	4,603	4,185	-9.1%	
Six Week	2,478	2,031	2,007	1,887	2,084	2,088	2,138	2,297	2,400	2,090	-12.9%	
Post Session	200	266	272	372	370	475	443	700	532	399	-25.0%	
Sub-total	6,985	6,482	6,545	6,306	6,130	6,450	7,156	7,998	7,691	6,770	-12.0%	
<b>FALL</b>												
Full-time	47,658	48,236	46,742	45,341	46,910	46,108	47,863	50,907	54,689	53,969	-1.3%	
Part-time	25,414	22,656	22,465	21,268	20,880	20,940	21,875	24,401	24,528	24,823	1.2%	
Fall Total	73,072	70,892	69,207	66,609	67,790	67,048	69,738	75,308	79,217	78,792	-0.5%	
<b>FALL Quick Term</b>						693	627	1,072	991	1,518	53.2%	
<b>YEARLY Intersession</b>								75	0	138		
<b>FALL Intersession</b>		41	26	441	129	99	279	48	174	258	450	74.4%
<b>WINTER Intersession 1</b>		318	294	255	267	300	372	396	468	422	396	-6.2%
<b>WINTER Intersession 2</b>		0	0	261	346	254	341	224	353	297	342	15.2%
Winter Total		318	294	516	613	554	713	620	821	719	738	2.6%
<b>SPRING</b>												
Full-time	40,936	41,218	38,814	38,809	39,840	40,578	41,334	45,699	47,033	47,822	1.7%	
Part-time	22,185	21,071	20,499	19,474	18,357	19,421	21,135	24,041	23,504	23,322	-0.8%	
Spring Total	63,121	62,289	59,313	58,283	58,197	59,999	62,469	69,740	70,537	71,144	0.9%	
<b>SPRING Quick Term</b>			425	421	492	573	720	414	1,296	1,154	-11.0%	
<b>SPRING Intersession</b>		27	0	282	144	213	279	0	174	99	0	-100.0%
<b>SPRING Intersession 2</b>									147	0	-100.0%	
<b>SUMMER</b>												
First five week	8,123	7,554	7,369	7,468	7,210	7,961	8,847	8,427	7,851	7,935	1.1%	
Ten week	0	0	40	0	313	343	566	996	1,257	1,272	1.2%	
Twelve week	0	0	0	0	0	0	0	246	381	327	-14.2%	
Sub-total	8,123	7,554	7,409	7,468	7,523	8,304	9,413	9,669	9,489	9,534	0.5%	
<b>TOTAL ALL TERMS</b>												
	151,687	147,962	143,713	139,973	140,998	144,338	150,791	165,445	170,444	170,238		
<b>Total FTE (SCH/30)</b>	5,056	4,932	4,790	4,666	4,700	4,811	5,026	5,515	5,681	5,675		
Yr-to-Yr Pct. Change		-2.46%	-2.87%	-2.60%	0.73%	2.37%	4.47%	9.72%	3.02%	-0.12%		

Note: The fiscal year is defined as July 1 through June 30. The first five-week and ten-week sessions which begin in May are counted in different fiscal years than the six-week, second five-week session, and post session.

The Fall and Spring semester totals included the Quick Term students for the following semester:

Fall 1997, Spring 1998, Fall 1998, Fall 1999

Office of Institutional Research and Assessment

SEMESTER/SESSION & STUDENT TYPE	FY 1996	FY 1997	FY 1998	FY 1999	FY 2000	FY 2001	FY 2002	FY 2003	FY 2004	FY 2005	1 Year Pct. Chg.	
<b>SUMMER</b>												
Fifteen Week	0	0	24	0	0	24	32	12	16	9	-43.8%	
Second Five Week	1,177	1,126	1,109	1,106	994	970	1,140	1,318	1,282	1,155	-9.9%	
Six Week	648	554	532	507	543	567	557	595	617	515	-16.5%	
Post Session	83	111	94	155	150	182	175	252	193	129	-33.2%	
Sub-total	1,908	1,791	1,759	1,768	1,687	1,743	1,904	2,177	2,108	1,808	-14.2%	
<b>FALL</b>												
Full-time	3,523	3,544	3,429	3,325	3,460	3,392	3,556	3,790	4,098	4,047	-1.2%	
Part-time	4,599	4,160	4,029	3,870	3,796	3,751	3,887	4,312	4,338	4,297	-0.9%	
Fall Total	8,122	7,704	7,458	7,195	7,256	7,143	7,443	8,102	8,436	8,344	-1.1%	
<b>FALL Quick Term</b>						167	140	253	224	345	54.0%	
<b>YEARLY Intercession</b>								24		37		
<b>FALL Intercession</b>		19	26	43	15	11	37	8	15	26	55	111.5%
<b>WINTER Intercession 1</b>		107	98	81	86	93	119	118	143	130	115	-11.5%
<b>WINTER Intercession 2</b>		0	0	104	127	102	132	98	162	99	106	7.1%
Winter Total		107	98	185	213	195	251	216	305	229	221	-3.5%
<b>SPRING</b>												
Full-time	3,007	3,015	2,836	2,847	2,912	2,963	3,055	3,394	3,534	3,595	1.7%	
Part-time	4,040	3,828	3,738	3,551	3,309	3,497	3,766	4,227	4,052	4,077	0.6%	
Spring Total	7,047	6,843	6,574	6,398	6,221	6,460	6,821	7,621	7,586	7,672	1.1%	
<b>SPRING Quick Term</b>			123	144	125	146	170	94	286	285	-0.3%	
<b>SPRING Intercession</b>		16		21	12	31	30	0	15	9	0	-100.0%
<b>SPRING Intercession 2</b>									25	0	-100.0%	
<b>SUMMER</b>												
First five week	2,106	2,007	1,920	1,922	1,797	1,975	2,252	2,162	1,959	1,972	0.7%	
Ten week	0	0	8	0	82	95	162	271	327	339	3.7%	
Twelve week	0	0	0	0	0	0	0	42	83	76	-8.4%	
Sub-total	2,106	2,007	1,928	1,922	1,879	2,070	2,414	2,475	2,369	2,387	0.8%	
<b>TOTAL ALL TERMS</b>												
Yr-to-Yr Pct. Change		-3.79%	-3.36%	-1.68%	-1.48%	3.69%	5.92%	10.28%	0.91%	-0.56%		
Undupl. FY Headcount						10,292	10,459	11,436	11,619	12,033	3.6%	
Undupl. FY CPE Headcount						7,866	6,362	6,752	7,212	6,962	-3.5%	
Undupl. Cred/CPE Headcount						17,902	16,582	17,938	18,629	18,701	0.4%	

Note: The fiscal year is defined as July 1 through June 30. The first five-week and ten-week sessions which begins in May are counted in different fiscal years than the six-week, second five-week session, and post session.

Office of Institutional Research and Assessment

The Fall and Spring semester totals included the Quick Term students for the following semesters:

Fall 1997, Spring 1998, Fall 1998, Fall 1999

<b>SEMESTER/SESSION &amp; STUDENT TYPE</b>	<b>FY 1996</b>	<b>FY 1997</b>	<b>FY 1998</b>	<b>FY 1999</b>	<b>FY 2000</b>	<b>FY 2001</b>	<b>FY 2002</b>	<b>FY 2003</b>	<b>FY 2004</b>	<b>FY 2005</b>
<b><u>SUMMER</u></b>										
Fifteen Week			9.60			6.88	10.10	11.25	11.25	10.67
Second Five Week	3.66	3.72	3.59	3.66	3.69	3.84	3.72	3.69	3.59	3.62
Six Week	3.82	3.67	3.77	3.72	3.83	3.68	3.84	3.86	3.89	4.06
Post Session	2.41	2.40	2.89	2.40	2.47	2.61	2.53	2.78	2.76	3.09
<b><u>FALL</u></b>										
Full-time	13.53	13.61	13.63	13.64	13.56	13.59	13.46	13.43	13.35	13.14
Part-time	5.53	5.45	5.58	5.50	5.50	5.58	5.63	5.66	5.65	5.78
<b><u>SPRING</u></b>										
Full-time	13.61	13.67	13.69	13.63	13.68	13.69	13.53	13.46	13.31	13.30
Part-time	5.49	5.50	5.48	5.48	5.55	5.55	5.61	5.69	5.80	5.72
<b><u>SUMMER</u></b>										
First five week	3.86	3.76	3.84	3.89	4.01	4.03	3.93	3.90	4.01	4.02
Ten Week			5.00		3.82	3.62	3.52	3.68	3.84	3.75
Twelve Week								5.86	4.59	4.30

Note: The fiscal year is defined as July 1 through June 30. The first five-week and ten-week sessions which begin in May are counted in a different fiscal year than the six-week and second five-week session.

Office of Institutional Research and Assessment



LOCATION	Sem.	FY 1995		FY 1996		FY 1997		FY 1998		FY 1999		FY 2000		FY 2001		FY 2002		FY 2003		FY 2004			
		No.	Sch.	No.	Sch.	No.	Sch.	No.	Sch.	No.	Sch.	No.	Sch.	No.	Sch.	No.	Sch.	No.	Sch.	No.	Sch.		
Point Pleasant Borc	Fall	128	368	198	594	173	519	139	417	140	420	135	405	111	333	132	396	143	429	146	438		
High School	Spr.	139	435	209	627	155	465	153	459	107	321	112	336	123	369	109	327	169	507	138	414		
Point Pleasant Borc	Fall	145	435																				
Middle School	Spr.	186	558																				
Prof. Management	Fall																						
Employ. Services	Spr.												45	135									
Southern	Fall												590	1777	869	2607	1073	3219	1387	4161			
Education Center	Spr.												663	2037	833	2519	1062	3226	1070	3223			
Southern Regional	Fall	46	184	89	356	111	423	116	438	85	340	407	1306	89	356	93	372	91	364	90	360		
High School	Spr.	84	319	137	501	118	442	67	268	86	344	371	1192	88	352	78	312	85	340	127	471		
Southern Regional	Fall	274	793	327	951	429	1239	380	1081	354	1062												
Middle School	Spr.	294	841	346	979	360	1035	357	963	253	791												
South Toms River	Fall																						
Community Scho	Spr.																						
South Toms River	Fall	24	72	35	105	27	81	26	78	26	78	13	39										
Elementary Scho	Spr.																						
Stafford Township	Fall																			29	87		
Schools	Spr.																		17	51	21	63	
Toms River East	Fall																				59	177	
High School	Spr.																				15	45	
Toms River North	Fall																		45	135	27	81	
High School	Spr.																		56	168	34	102	
Toms River South	Fall					16	48													29	87	22	66
High School	Spr.																			18	54	17	51
Waretown	Fall							19	57	12	36	10	30			11	33	11	33				
Elem. School	Spr.			20	60	24	72	25	75	21	63	7	21										
TOTALS	Fall	1319	4118	1483	4686	1736	5337	1594	4909	1505	4604	1475	4598	1553	4894	1978	6171	2325	7213	2940	9111		
	Spr.	1256	3923	1416	4382	1627	4921	1335	4022	1259	3608	1175	3669	1550	4947	1773	5580	2364	7401	2385	7426		

Since some students take more than one course at an off-campus site, the count is duplicated.

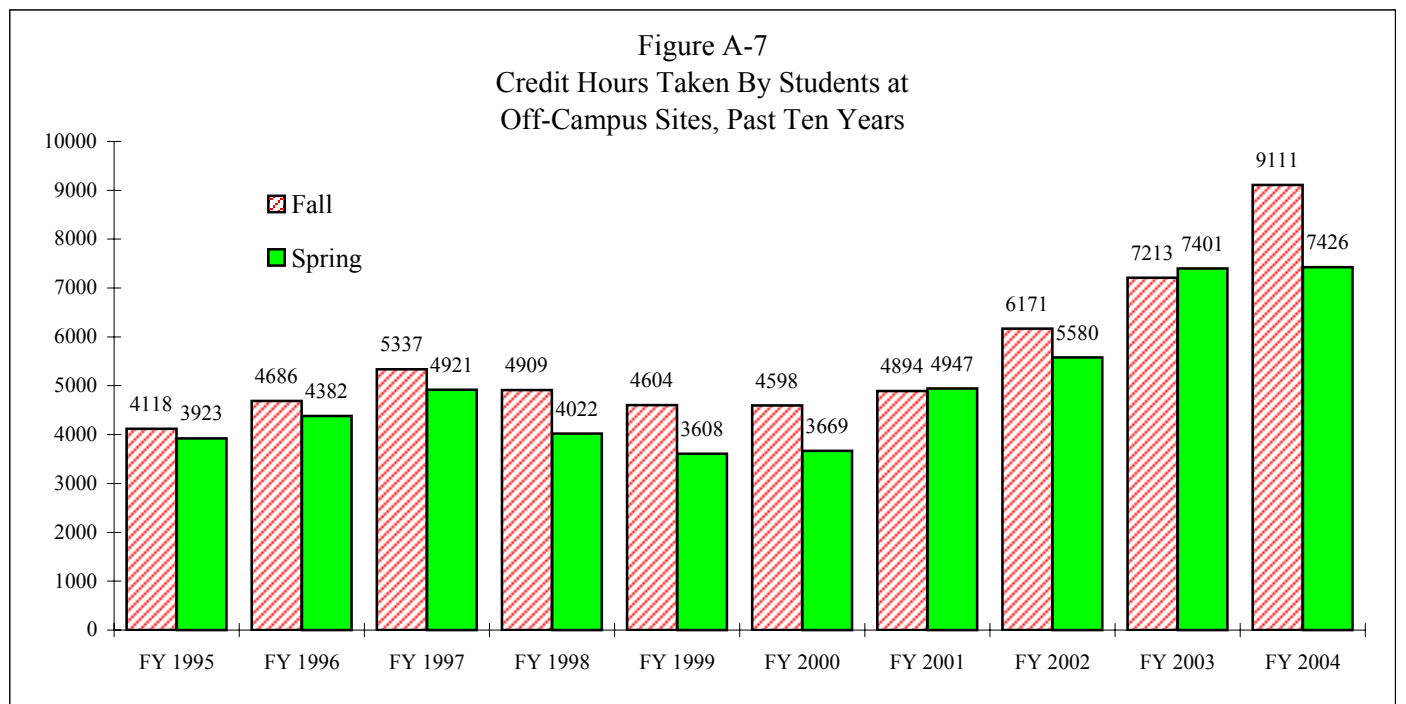

MAJOR PROGRAM	Start Date	End Date	Colleague Code	CIP CODE	1996	1997	1998	1999	2000	2001	2002	2003	2004	2005
<b>ASSOCIATE IN ARTS (AA)</b>														
<b>General Studies*</b>	09/01/98	Active	AA.GE	240102	0	0	0	0	0	0	0	0	0	0
<i>Options in</i>														
Health and Physical Education	09/01/98	Active	AA.GE.HPE	240102	4	4	3	2	0	1	1	1	3	7
Humanities	09/01/98	Active	AA.GE.HUM	240102	12	12	16	10	16	11	27	23	23	28
Mathematics	09/01/98	Active	AA.GE.MATH	240102	2	1	3	1	1	2	10	0	6	5
Science	09/01/98	Active	AA.GE.SCI	240102	9	6	6	13	5	14	15	12	15	9
Social Sciences	09/01/98	Active	AA.GE.SS	240102	38	43	42	47	36	69	89	68	102	115
<b>Liberal Arts*</b>	09/01/98	Active	AA.LA	240101	327	347	357	313	268	200	215	181	207	185
<i>Option in</i>														
Honors	09/01/98	Active	AA.LA.HON	240101	3	6	4	3	8	4	7	10	11	1
AA SUB-TOTAL					395	419	431	389	334	301	364	295	367	350
<b>ASSOCIATE IN SCIENCE (AS)</b>														
<b>Biotechnology</b>	02/23/04	Active	AS.BT	410101	0	0	0	0	0	0	0	0	0	0
<b>Business Administration</b>	09/01/85	Active	AS.BA	520201	106	125	109	106	117	93	115	102	103	99
<i>Option in</i>														
Economics	05/03/04	Active	AS.BA.ECON	520201	0	0	0	0	0	0	0	0	0	0
<b>Computer Science</b>	09/01/85	Active	AS.CS	110101	7	10	8	3	5	0	12	5	3	8
<i>Option in</i>														
Game Development and Design	05/03/04	Active	AS.CS.GDD	110101	0	0	0	0	0	0	0	0	0	0
Information Systems	05/03/04	Active	AS.CS.IS	110101	0	0	0	0	0	0	0	0	0	0
Information Technology	05/03/04	Active	AS.CS.IT	110101	0	0	0	0	0	0	0	0	0	0
<b>Criminal Justice</b>	09/01/80	Active	AS.CJ	430107	57	59	46	40	31	36	43	52	45	40
<b>Engineering</b>	09/01/86	Active	AS.ENGR	140101	9	10	10	7	5	7	5	4	3	4
<i>Concentrations in</i>														
Civil Engineering	09/01/92	Active	AS.ENGR..CIV	140101	0	0	0	0	0	1	0	0	0	0
Computer Engineering	09/01/92	Active	AS.ENGR..COMP	140101	0	0	0	0	0	1	0	0	1	0
Electrical Engineering	09/01/92	Active	AS.ENGR..ELEC	140101	0	0	0	0	0	0	0	0	2	0
<b>Environmental Science</b>	05/22/00	Active	AS.ES	030104	0	0	0	0	0	0	0	0	0	1
<i>Option in</i>														
Environmental Policy	05/22/00	Active	AS.ES.EP	030104	0	0	0	0	0	0	0	0	0	0
<b>General Education</b>	09/01/74	Active	AS.GE	240102	0	0	0	0	0	0	0	0	0	0
<i>Options in</i>														
Business	09/01/74	Active	AS.GE.BUS.	240102	58	45	46	44	38	32	43	35	38	52
Civil/Construction Engineering Tech.	09/01/74	Active	AS.GE.CET	240102	1	2	0	1	0	1	1	2	0	2
Computer Science	09/01/74	Active	AS.GE.CS	240102	12	12	11	15	22	11	21	7	11	5
<i>Concentration in</i>														
Computer Science	09/01/74	Active	AS.GE.CS.CSTT	240102	0	0	0	0	2	0	0	0	3	3
Computer Systems Engineering	09/01/98	08/31/99	AS.GE.CSET	240102	0	0	0	0	0	0	0	0	0	0
Electronic Engineering Technology	09/01/74	08/31/98	AS.GE.EET	240102	2	0	0	0	1	2	0	1	0	0
Health and Physical Education	09/01/74	Active	AS.GE.HPE	240102	4	2	3	3	0	3	1	6	4	5
Humanities	09/01/74	Active	AS.GE.HUM	240102	10	5	5	9	11	9	12	9	15	10
Mathematics	09/01/74	Active	AS.GE.MATH	240102	2	2	3	4	2	4	2	6	4	4
Science	09/01/74	Active	AS.GE.SCI	240102	25	16	18	19	18	21	15	18	24	29
Social Science	09/01/74	Active	AS.GE.SS	240102	60	40	59	50	58	63	84	82	70	76
<b>Human Services Technician</b>	09/01/96	Active	AS.HST	440701	10	16	15	10	9	5	12	6	12	4
<i>Option in</i>														
Gerontology	09/01/96	Active	AS.HST.GER	440701	3	5	1	0	4	2	0	2	2	1
<b>Teaching Assistant/Child Care</b>	09/01/98	Active	AS.TACC	190708	0	0	0	2	1	2	1	6	1	0
AS SUB-TOTAL					366	349	334	313	324	293	367	343	341	343
TOTAL TRANSFER					761	768	765	702	658	594	731	638	708	693

\* Gen. Ed. Requirements changed starting 9/1/98.  
Original majors began 9/1/70.

MAJOR PROGRAM	Start Date	End Date	Colleague Code	CIP CODE	1996	1997	1998	1999	2000	2001	2002	2003	2004	2005
<b>ASSOCIATE IN APPLIED SCIENCE (AAS)</b>														
<b>Administrative Office Management</b>	05/26/98	Active	AAS.AOM	520401	0	0	0	8	9	10	10	8	8	4
<b>Allied Health</b>	05/26/98	Active	AAS.AH	510899	0	0	0	0	1	0	0	1	0	1
<i>Option in</i>														
Surgical Technology	04/23/01	Active	AS.AH.SURG	510899	0	0	0	0	0	0	0	2	0	0
<b>Business</b>														
<i>Options in</i>														
Accounting	09/14/66	Active	AAS.BUS.ACCT	520101	5	11	2	4	4	2	5	2	1	4
Banking-Finance	09/01/75	Active	AAS.BUS.BANK	520101	2	2	0	1	3	0	1	0	1	1
Insurance	04/24/00	02/24/03	AAS.BUS.INSU	520101	0	0	0	0	0	0	0	0	0	0
Legal Assistant	09/01/91	12/03/03	AAS.BUS.LEGA	520101	14	18	12	14	10	10	7	3	0	0
Management	09/01/90	Active	AAS.BUS.MGMT	520101	2	3	2	2	1	4	2	5	1	2
Marketing	09/01/70	Active	AAS.BUS.MKT	520101	2	3	1	0	2	1	1	1	1	1
Marketing/Public Relations	09/01/98	Active	AAS.BUS.MPR	520101	0	0	0	0	0	0	0	0	0	0
Paralegal Studies	12/03/03	Active	AAS.BUS.LEGA	520101	0	0	0	0	0	0	0	0	9	15
Real Estate	09/01/91	08/31/96	AAS.BUS.RE	520101	0	0	0	0	0	0	0	0	0	0
<b>Civil/Construction Technology</b>														
<i>Options in</i>														
Building Construction Tech. - Transfer	09/01/79	Active	AAS.CCET.BCTT	150201	4	11	3	3	7	1	5	0	0	4
Building Construction Tech. - Career	09/01/79	Active	AAS.CCET.BCTC	150201	1	0	1	1	0	1	1	2	0	4
<i>Concentrations in</i>														
Constructing & Contracting Tech.	09/01/92	08/31/98	AAS.CCET.CCT	150201	3	0	0	0	0	0	0	0	0	0
Surveying Technology	09/01/92	Active	AAS.CCET.BCTT.SUR	150201	1	0	0	0	0	0	0	0	1	0
<b>Computer Science</b>	09/01/69	05/03/04	AAS.CS	110101	7	5	7	12	16	15	14	7	8	6
<i>Options in</i>														
Networking Support Specialist	04/26/99	05/03/04	AAS.CS.NSS	110101	0	0	0	0	0	1	2	0	1	3
Web Support Specialist	04/29/02	05/03/04	AAS.CS.WSS	110101	0	0	0	0	0	0	0	0	0	0
<b>Computer Science/Information Tech.</b>	05/04/04	Active	AAS.CS	110101	0	0	0	0	0	0	0	0	0	0
<i>Options in</i>														
Networking Support Specialist	05/04/04	Active	AAS.CS.NSS	110101	0	0	0	0	0	1	2	0	0	0
Web Support Specialist	05/04/04	Active	AAS.CS.WSS	110101	0	0	0	0	0	0	0	0	0	0
<b>Computer Systems Engineering Tech.</b>	09/01/98	08/31/99	AAS.CSET	150303	0	0	0	1	0	1	2	0	0	0
<b>Electronic Engineering Technology</b>	09/01/67	08/31/98	AAS.EET	150303	5	2	3	2	2	1	0	0	0	0
<i>Options in</i>														
Avionics	09/01/96	08/31/98	AAS.EET.AVI	150303	0	0	0	0	0	0	0	0	0	0
Telecommunications Technology	09/01/96	08/31/98	AAS.EET.TELE	150303	0	0	0	0	1	0	0	0	0	0
<i>Concentrations in</i>														
Computer Engineering Tech.	09/01/96	08/31/98	AAS.EET.COET	150303	0	0	0	0	0	1	0	0	0	0
Electrical Engineering Tech.	09/01/96	08/31/98	AAS.EET.ELET	150303	0	0	1	0	0	1	0	0	0	0
Manufacturing Engineering Tech.	09/01/96	08/31/98	AAS.EET.MET	150303	0	0	1	0	0	0	0	0	0	0
<b>Environmental Technology</b>	05/22/00	Active	AAS.ET	150307	0	0	0	0	0	0	0	0	0	0
<b>Fire Science</b>	09/01/79	Active	AAS.FS	430201	5	8	2	3	1	5	2	3	0	0
<b>Histotechnician</b>	05/26/98	Active	AAS.HT	511099	0	0	0	0	5	2	2	4	6	4
<b>Horticulture &amp; Turfgrass Tech.</b>	04/19/04	Active	AAS.HTT	10601	0	0	0	0	0	0	0	0	0	0
<b>Medical Laboratory Technician</b>	09/01/87	Active	AAS.MLT	511004	8	8	6	5	6	4	2	0	0	0
<b>Nursing</b>	09/14/66	Active	AAS.NURS	511601	107	93	62	64	67	88	75	67	99	117
<b>Office Systems Technology</b>	09/01/92	05/26/98	AAS.OST	520401	9	9	6	1	0	0	0	0	0	0
<b>Print &amp; Broadcast Journalism</b>	09/01/78	Active	AAS.PBJ	90401	2	3	2	1	3	1	0	3	2	3
<b>Visual Communications Technology</b>	09/01/77	Active	AAS.VCT	109999	2	2	2	4	4	3	0	0	0	0
<i>Options in</i>														
Computer Graphics	09/01/94	Active	AAS.VCT.CG	109999	0	0	0	0	1	7	8	10	9	10
Electronic Media Technology	09/01/96	Active	AAS.VCT.EMT	109999	0	0	0	0	2	4	1	1	0	0
Photography	09/01/85	Active	AAS.VCT.PHOT	109999	2	0	1	0	0	0	6	4	4	5
AAS SUB-TOTAL					181	178	114	126	145	164	148	123	151	184
TOTAL ALL DEGREE PROGRAMS					942	946	879	828	803	758	879	761	859	877

MAJOR PROGRAM	Start Date	End Date	Colleague Code	CIP CODE	1996	1997	1998	1999	2000	2001	2002	2003	2004	2005
<b>CERTIFICATE OF PROFICIENCY PROGRAMS</b>														
Accounting	09/01/82	Active	CT.AACT	520301	0	3	2	7	5	1	12	0	0	0
Administrative Office Mgmt./WP	05/26/98	Active	CT.AOMW	520401	0	0	0	0	1	8	6	2	2	1
AutoCAD	05/29/01	Active	CT.ACAD	151302	0	0	0	0	0	0	0	0	0	0
Building Construction Technology	09/01/76	04/26/99	CT.BCT	151001	1	0	0	0	0	0	0	0	0	0
Computer Information Systems	09/01/89	Active	CT.CIS	110401	0	0	0	0	0	0	1	2	0	0
Computer Science	09/01/89	Active	CT.CS	110201	0	0	1	0	1	1	0	2	0	0
Computer Systems Testing & Servicing	09/01/91	08/31/98	CT.CSTS	150402	0	0	0	0	0	0	0	0	0	0
Construction Management Technology	04/26/99	Active	CT.CMT	151001	0	0	0	0	0	0	0	1	0	0
Criminal Justice	09/01/87	Active	CT.CJ	430107	0	0	1	0	0	1	2	0	1	0
Electrology	05/26/98	Active	CT.ELEC	120404	0	0	0	1	2	3	3	0	0	0
Exercise Science	06/26/99	Active	CT.EXER	120404	0	0	0	0	0	0	0	2	2	0
Fashion Merchandising	09/01/83	08/31/94	CT.FASH	80102	0	0	0	0	0	0	0	0	0	0
Fire Science	09/01/79	Active	CT.FS	430201	0	1	0	0	1	0	0	0	0	0
Food Service Management	09/01/80	08/31/93	CT.FSM	200401	0	0	0	0	0	0	0	0	0	0
Hospitality/Food Service	04/26/99	Active	CT.HFS	200401	0	0	0	0	0	0	0	0	0	0
Interpreter Training	04/29/02	Active	CT.IT	161603	0	0	0	0	0	0	0	0	0	38
Legal Assistant	09/01/80	Active	CT.LEGA	220103	10	13	15	16	9	5	8	7	8	12
Networking Support Specialist	04/26/99	Active	CT.NSS	110901	0	0	0	0	0	0	0	0	1	0
Paralegal Studies	12/03/03	Active	CT.LEGA	220302	0	0	0	0	0	0	0	0	0	0
Real Estate	09/01/76	Active	CT.RE	521501	0	0	0	0	0	0	0	0	0	0
Retailing	09/01/94	Active	CT.RET	521803	2	0	0	0	0	0	0	0	0	1
Small Business Management	02/26/01	Active	CT.SBM	520701	0	0	0	0	0	0	0	0	2	1
Surgical Technology	05/29/01	Active	CT.ST	510909	0	0	0	0	0	0	0	0	0	0
Teaching Assistant/Child Care	09/01/98	Active	CT.TACC	500402	0	0	0	0	0	0	0	1	0	0
Visual Communications	09/01/98	Active	CT.VC	500402	0	0	0	0	0	0	0	0	0	0
Web Support Specialist	04/29/02	Active	CT.WSS	110801	0	0	0	0	0	0	0	0	0	0
Word Processing	09/01/83	05/26/98	CT.WP	520401	2	6	4	5	0	0	0	0	0	0
TOTAL					15	23	23	29	19	19	32	17	16	53
<b>CERTIFICATE OF COMPLETION PROGRAMS</b>														
AutoCAD	05/29/01	Active	CC.ACAD	151302	0	0	0	0	0	0	0	3	2	0
Business Studies	06/26/00	Active	CC.BS	520201	0	0	0	0	0	0	0	0	0	3
Computer Graphics	09/01/98	Active	CC.CG	500499	0	0	0	0	0	0	2	1	1	1
Computer Information	09/01/94	Active	CC.CI	110401	0	0	0	0	0	0	3	3	0	0
Gerontology	09/01/91	Active	CC.GERO	440701	0	0	0	0	0	0	5	2	1	1
Group Teacher	09/01/94	Active	CC.GT	131501	0	0	0	0	0	0	2	3	3	1
Information Technology	05/03/04	Active	CC.INFO	110301	0	0	0	0	0	0	0	0	0	1
Legal Secretary	06/26/00	Active	CC.LS	520402	0	0	0	0	0	0	0	0	0	1
Networking Support Specialist	04/26/99	Active	CC.NSS	110901	0	0	0	0	0	0	0	0	1	0
Nurse Paralegal	04/26/03	Active	CC.NP	229999	0	0	0	0	0	0	0	0	0	0
Teacher Aide	09/01/91	Active	CC.TA	131501	0	0	0	0	0	0	5	3	8	5
Web Support Specialist	04/29/02	Active	CC.WSS	100801	0	0	0	0	0	0	0	0	0	0
TOTAL					0	0	0	0	0	0	17	15	16	13
GRAND TOTAL ALL DEGREE AND CERTIFICATE PROGRAMS					957	969	902	857	822	777	928	793	891	943

Note: The total number of degrees awarded is counted on a fiscal year basis from July 1 through June 30. Students completing degree requirements in August are considered graduates as of August, however are counted in the fiscal year total. Students completing degree requirements in December are considered part of the May graduating class and are also counted in the fiscal year total.

DEGREE TYPE	1968	1969	1970	1971	1972	1973	1974	1975	1976	1977
Assoc. in Arts	122	188	208	306	345	358	375	356	371	381
Assoc. in Science	0	0	0	22	25	27	66	73	170	133
Assoc. in Applied Science	30	66	72	87	82	100	95	99	122	142
Total	152	254	280	415	452	485	536	528	663	656
DEGREE TYPE	1978	1979	1980	1981	1982	1983	1984	1985	1986	1987
Assoc. in Arts	367	342	378	328	313	316	380	289	314	204
Assoc. in Science	174	172	209	183	141	108	159	119	131	231
Assoc. in Applied Science	157	150	157	160	186	178	198	215	170	170
Total	698	664	744	671	640	602	737	623	615	605
DEGREE TYPE	1988	1989	1990	1991	1992	1993	1994	1995	1996	1997
Assoc. in Arts	166	200	230	283	294	335	374	409	395	419
Assoc. in Science	261	264	292	359	391	409	356	364	366	349
Assoc. in Applied Science	153	148	145	176	195	223	219	221	181	178
Total	580	612	667	818	880	967	949	994	942	946
DEGREE TYPE	1998	1999	2000	2001	2002	2003	2004	2005	2006	2007
Assoc. in Arts	431	389	334	301	364	295	367	350		
Assoc. in Science	334	313	324	293	367	343	341	343		
Assoc. in Applied Science	114	126	145	163	146	123	151	184		
Total	879	828	803	757	877	761	859	877		
<b>Grand Total All Years</b>										
Assoc. in Arts	12177									
Assoc. in Science	8212									
Assoc. in Applied Science	5627									
Grand Total	26016									

Note: The fiscal year is defined as July 1 through June 30. Students completing degree requirements in August are considered graduates as of August, however are counted in the fiscal year total. Students who complete their degree requirements in December are considered part of the May graduating class and are also counted in the fiscal year total.

Office of Institutional Research and Assessment

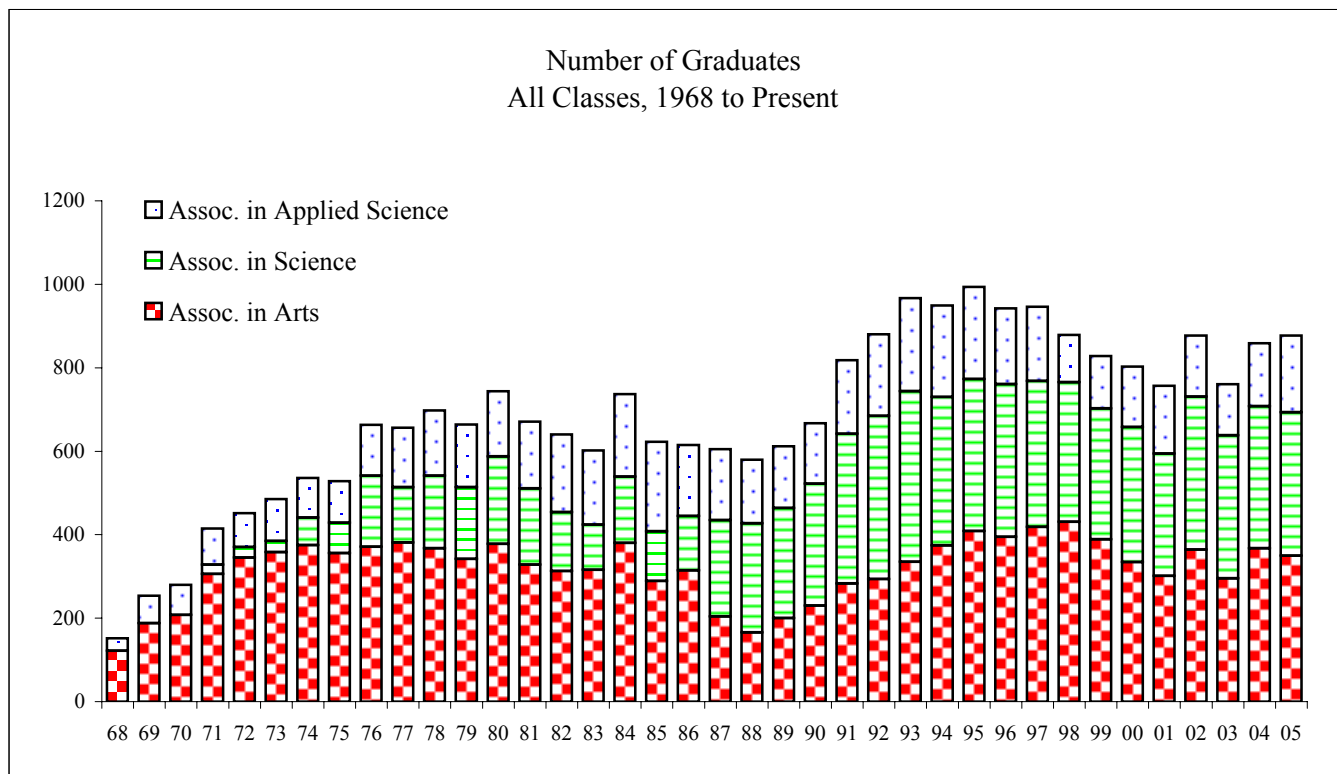

STUDENT TYPE		1996	1997	1998	1999	2000	2001	2002	2003	2004	2005
<b>MALE</b>											
African-American	No.	4	4	6	7	9	10	11	5	7	6
	Pct.	0.4%	0.4%	0.7%	0.8%	1.1%	1.3%	1.2%	0.6%	0.8%	0.6%
Amer. Indian/ Alaskan Native	No.	1	1	1	0	0	2	2	0	0	3
	Pct.	0.1%	0.1%	0.1%	0.0%	0.0%	0.3%	0.2%	0.0%	0.0%	0.3%
Asian/Pacific Islander	No.	6	4	2	4	5	2	7	16	9	13
	Pct.	0.6%	0.4%	0.2%	0.5%	0.6%	0.3%	0.8%	2.0%	1.0%	1.4%
Hispanic	No.	14	12	13	11	10	13	14	15	21	19
	Pct.	1.5%	1.2%	1.4%	1.3%	1.2%	1.7%	1.5%	1.9%	2.4%	2.0%
White	No.	341	346	306	275	263	241	290	268	236	253
	Pct.	35.6%	35.7%	33.9%	32.1%	32.0%	31.8%	31.4%	33.8%	26.5%	26.8%
Unknown	No.	4	5	4	9	13	13	27	19	17	12
	Pct.	0.4%	0.5%	0.4%	1.1%	1.6%	1.7%	2.9%	2.4%	1.9%	1.3%
		-----	-----	-----	-----	-----	-----	-----	-----	-----	-----
Male Total No.		370	372	332	306	300	281	351	323	290	306
Pct.		38.7%	38.4%	36.8%	35.7%	36.5%	37.1%	37.9%	40.7%	32.5%	32.4%
<b>FEMALE</b>											
African-American	No.	11	14	16	6	15	11	15	15	13	14
	Pct.	1.1%	1.4%	1.8%	0.7%	1.8%	1.5%	1.6%	1.9%	1.5%	1.5%
Amer. Indian/ Alaskan Native	No.	1	1	0	1	1	2	0	0	0	5
	Pct.	0.1%	0.1%	0.0%	0.1%	0.1%	0.3%	0.0%	0.0%	0.0%	0.5%
Asian/Pacific Islander	No.	6	9	9	5	11	10	8	8	9	15
	Pct.	0.6%	0.9%	1.0%	0.6%	1.3%	1.3%	0.9%	1.0%	1.0%	1.6%
Hispanic	No.	12	21	21	15	16	17	29	25	25	33
	Pct.	1.3%	2.2%	2.3%	1.8%	1.9%	2.2%	3.1%	3.2%	2.8%	3.5%
White	No.	547	545	517	517	471	417	497	410	535	542
	Pct.	57.2%	56.2%	57.3%	60.3%	57.3%	55.1%	53.7%	51.7%	60.0%	57.5%
Unknown	No.	10	7	7	7	8	19	25	12	19	28
	Pct.	1.0%	0.7%	0.8%	0.8%	1.0%	2.5%	2.7%	1.5%	2.1%	3.0%
		-----	-----	-----	-----	-----	-----	-----	-----	-----	-----
Female Total No.		587	597	570	551	522	476	574	470	601	637
Pct.		61.3%	61.6%	63.2%	64.3%	63.5%	62.9%	62.1%	59.3%	67.5%	67.6%
<b>TOTAL STUDENTS</b>											
African-American	No.	15	18	22	13	24	21	26	20	20	20
	Pct.	1.6%	1.9%	2.4%	1.5%	2.9%	2.8%	2.8%	2.5%	2.2%	2.1%
Amer. Indian/ Alaskan Native	No.	2	2	1	1	1	4	2	0	0	8
	Pct.	0.2%	0.2%	0.1%	0.1%	0.1%	0.5%	0.2%	0.0%	0.0%	0.8%
Asian/Pacific Islander	No.	12	13	11	9	16	12	15	24	18	28
	Pct.	1.3%	1.3%	1.2%	1.1%	1.9%	1.6%	1.6%	3.0%	2.0%	3.0%
Hispanic	No.	26	33	34	26	26	30	43	40	46	52
	Pct.	2.7%	3.4%	3.8%	3.0%	3.2%	4.0%	4.6%	5.0%	5.2%	5.5%
White	No.	888	891	823	792	734	658	787	678	771	795
	Pct.	92.8%	92.0%	91.2%	92.4%	89.3%	86.9%	85.1%	85.5%	86.5%	84.3%
Unknown	No.	14	12	11	16	21	32	52	31	36	40
	Pct.	1.5%	1.2%	1.2%	1.9%	2.6%	4.2%	5.6%	3.9%	4.0%	4.2%
		-----	-----	-----	-----	-----	-----	-----	-----	-----	-----
Grand Total		957	969	902	857	822	757	925	793	891	943
<b>Degree Graduates</b>		942	946	879	828	803	757	877	761	859	877
<b>Certificate Completers</b>		15	23	23	29	19	30	49	32	32	66
<b>Total Completers</b>		957	969	902	857	822	787	926	793	891	943

Office of Institutional Research and Assessment

STUDENT TYPE	1995	1996	1997	1998	1999	2000	2001	2002	2003	2004
<b>Student Cohort</b>										
African American	34	34	32	36	55	40	60	65	77	68
Amer. Indian/Alaskan	5	7	4	2	4	5	2	7	5	4
Asian/Pacific Islander	20	16	24	26	21	27	32	34	32	22
Hispanic	66	57	68	60	67	70	68	95	99	101
White	1074	1085	1016	943	1035	1005	1127	1280	1249	1172
Unknown	25	30	57	78	95	70	59	84	46	50
Total Number in Cohort	1224	1229	1201	1145	1277	1217	1348	1565	1508	1417
<b>1st Sem. Retention Rate</b>										
African American	61.8%	82.4%	78.1%	72.2%	85.5%	75.0%	78.3%	72.3%	75.3%	66.2%
Amer. Indian/Alaskan	80.0%	71.4%	75.0%	100.0%	100.0%	100.0%	50.0%	71.4%	80.0%	50.0%
Asian/Pacific Islander	75.0%	81.3%	70.8%	73.1%	100.0%	92.6%	93.8%	85.3%	84.4%	86.4%
Hispanic	71.2%	70.2%	66.2%	78.3%	77.6%	84.3%	82.4%	74.7%	77.8%	72.3%
White	81.3%	82.5%	77.7%	79.5%	79.1%	81.4%	83.9%	82.3%	80.9%	83.0%
Total	79.7%	81.5%	76.4%	79.1%	79.6%	81.5%	83.3%	80.0%	80.4%	81.2%
<b>1st Yr. Retention Rate</b>										
African American	32.4%	55.9%	37.5%	52.8%	67.3%	47.5%	51.7%	61.5%	49.4%	0.0%
Amer. Indian/Alaskan	80.0%	57.1%	25.0%	50.0%	100.0%	60.0%	50.0%	42.9%	60.0%	0.0%
Asian/Pacific Islander	55.0%	56.3%	62.5%	65.4%	76.2%	81.5%	90.6%	61.8%	53.1%	0.0%
Hispanic	50.0%	40.4%	50.0%	68.3%	67.2%	62.9%	67.6%	61.1%	55.6%	0.0%
White	65.9%	65.5%	61.9%	66.0%	65.7%	66.8%	68.9%	66.8%	64.1%	0.0%
Total	63.7%	63.5%	60.3%	65.6%	66.2%	66.1%	68.1%	64.5%	62.3%	0.0%
<b>3 Sem. Retention Rate</b>										
African American	32.4%	47.1%	31.3%	47.2%	47.3%	45.0%	46.7%	33.8%	32.5%	0.0%
Amer. Indian/Alaskan	80.0%	57.1%	50.0%	50.0%	75.0%	40.0%	50.0%	42.9%	60.0%	0.0%
Asian/Pacific Islander	50.0%	50.0%	62.5%	61.5%	66.7%	66.7%	78.1%	58.8%	46.9%	0.0%
Hispanic	50.0%	38.6%	44.1%	56.7%	53.7%	50.0%	58.8%	47.4%	46.5%	0.0%
White	57.5%	58.4%	55.1%	57.8%	56.3%	59.6%	60.7%	55.8%	55.3%	0.0%
Total	55.9%	56.6%	53.7%	57.3%	55.8%	58.2%	59.6%	53.1%	53.6%	0.0%
<b>Graduated within 2 yrs.</b>										
African American	2.9%	2.9%	0.0%	8.3%	3.6%	2.5%	0.0%	1.5%	0.0%	0.0%
Amer. Indian/Alaskan	20.0%	14.3%	0.0%	50.0%	0.0%	0.0%	0.0%	0.0%	0.0%	0.0%
Asian/Pacific Islander	15.0%	6.3%	4.2%	3.8%	19.0%	3.7%	9.4%	2.9%	0.0%	0.0%
Hispanic	6.1%	1.8%	2.9%	3.3%	3.0%	4.3%	7.4%	5.3%	0.0%	0.0%
White	8.8%	9.1%	7.2%	7.7%	5.9%	7.2%	7.2%	8.1%	0.0%	0.0%
Total	8.6%	8.5%	6.7%	7.5%	5.7%	6.7%	6.9%	7.2%	0.0%	0.0%
<b>Graduated within 3 yrs.</b>										
African American	5.9%	8.8%	6.3%	11.1%	14.5%	2.5%	3.3%	0.0%	0.0%	0.0%
Amer. Indian/Alaskan	20.0%	14.3%	0.0%	50.0%	0.0%	0.0%	0.0%	0.0%	0.0%	0.0%
Asian/Pacific Islander	20.0%	12.5%	12.5%	15.4%	33.3%	14.8%	28.1%	0.0%	0.0%	0.0%
Hispanic	12.1%	3.5%	5.9%	10.0%	16.4%	15.7%	23.5%	0.0%	0.0%	0.0%
White	23.6%	22.6%	19.9%	18.9%	20.4%	19.8%	21.4%	0.0%	0.0%	0.0%
Total	22.2%	21.0%	18.6%	17.7%	19.7%	18.5%	20.7%	0.0%	0.0%	0.0%
<b>Graduated within 4 yrs.</b>										
African American	11.8%	14.7%	15.6%	16.7%	21.8%	5.0%	0.0%	0.0%	0.0%	0.0%
Amer. Indian/Alaskan	20.0%	14.3%	0.0%	50.0%	0.0%	0.0%	0.0%	0.0%	0.0%	0.0%
Asian/Pacific Islander	20.0%	18.8%	16.7%	26.9%	33.3%	25.9%	0.0%	0.0%	0.0%	0.0%
Hispanic	19.7%	10.5%	8.8%	15.0%	17.9%	20.0%	0.0%	0.0%	0.0%	0.0%
White	29.0%	27.5%	25.3%	25.2%	24.4%	25.3%	0.0%	0.0%	0.0%	0.0%
Total	27.5%	25.9%	23.7%	23.8%	23.6%	23.9%	0.0%	0.0%	0.0%	0.0%
<b>Graduated within 5 yrs.</b>										
African American	14.7%	17.6%	15.6%	16.7%	23.6%	0.0%	0.0%	0.0%	0.0%	0.0%
Amer. Indian/Alaskan	20.0%	42.9%	0.0%	50.0%	0.0%	0.0%	0.0%	0.0%	0.0%	0.0%
Asian/Pacific Islander	30.0%	31.3%	25.0%	30.8%	33.3%	0.0%	0.0%	0.0%	0.0%	0.0%
Hispanic	25.8%	15.8%	16.2%	16.7%	22.4%	0.0%	0.0%	0.0%	0.0%	0.0%
White	34.6%	32.2%	30.4%	28.1%	26.6%	0.0%	0.0%	0.0%	0.0%	0.0%
Total	33.0%	30.8%	28.7%	26.4%	25.8%	0.0%	0.0%	0.0%	0.0%	0.0%

Total includes students of unknown race.

Office of Institutional Research and Assessment

<b>STUDENT TYPE</b>	<b>1995</b>	<b>1996</b>	<b>1997</b>	<b>1998</b>	<b>1999</b>	<b>2000</b>	<b>2001</b>	<b>2002</b>	<b>2003</b>	<b>2004</b>
<b><u>Student Cohort</u></b>										
Men	563	570	591	535	648	591	661	768	704	721
Women	661	659	610	610	629	626	687	797	804	696
Total Number in Cohort	1224	1229	1201	1145	1277	1217	1348	1565	1508	1417
<b><u>1st Sem. Retention Rate</u></b>										
Men	78.2%	79.1%	74.1%	77.8%	76.1%	80.7%	81.1%	78.4%	77.8%	78.1%
Women	81.1%	83.6%	78.7%	80.3%	83.5%	82.3%	85.4%	81.6%	82.6%	84.3%
Total	79.7%	81.5%	76.4%	79.1%	79.7%	81.5%	83.3%	80.0%	80.4%	81.2%
<b><u>1st Yr. Retention Rate</u></b>										
Men	63.1%	62.5%	58.4%	61.3%	62.0%	61.3%	64.3%	59.9%	60.7%	0.0%
Women	64.3%	64.3%	62.1%	69.3%	70.4%	70.6%	71.8%	69.0%	63.8%	0.0%
Total	63.7%	63.5%	60.3%	65.6%	66.2%	66.1%	68.1%	64.5%	62.3%	0.0%
<b><u>3 Sem. Retention Rate</u></b>										
Men	54.5%	54.0%	49.4%	52.3%	52.6%	52.8%	56.3%	48.4%	52.6%	0.0%
Women	57.0%	58.9%	57.9%	61.6%	59.0%	63.3%	62.7%	57.6%	54.5%	0.0%
Total	55.9%	56.6%	53.7%	57.3%	55.8%	58.2%	59.6%	53.1%	53.6%	0.0%
<b><u>Graduated within 2 yrs.</u></b>										
Men	6.2%	6.0%	4.4%	5.8%	4.5%	3.9%	6.1%	6.3%	0.0%	0.0%
Women	10.6%	10.8%	8.9%	9.0%	7.0%	9.3%	7.7%	8.2%	0.0%	0.0%
Total	8.6%	8.5%	6.7%	7.5%	5.7%	6.7%	6.9%	7.2%	0.0%	0.0%
<b><u>Graduated within 3 yrs.</u></b>										
Men	19.0%	17.2%	14.4%	14.6%	16.5%	15.1%	16.6%	0.0%	0.0%	0.0%
Women	25.0%	24.3%	22.6%	20.5%	22.9%	21.7%	24.6%	0.0%	0.0%	0.0%
Total	22.2%	21.0%	18.6%	17.7%	19.7%	18.5%	20.7%	0.0%	0.0%	0.0%
<b><u>Graduated within 4 yrs.</u></b>										
Men	23.3%	22.3%	20.6%	21.1%	20.2%	19.6%	0.0%	0.0%	0.0%	0.0%
Women	31.0%	29.0%	26.7%	26.2%	27.0%	28.0%	0.0%	0.0%	0.0%	0.0%
Total	27.5%	25.9%	23.7%	23.8%	23.6%	23.9%	0.0%	0.0%	0.0%	0.0%
<b><u>Graduated within 5 yrs.</u></b>										
Men	28.2%	27.4%	26.4%	22.8%	22.1%	0.0%	0.0%	0.0%	0.0%	0.0%
Women	37.1%	33.7%	31.0%	29.5%	29.7%	0.0%	0.0%	0.0%	0.0%	0.0%
Total	33.0%	30.8%	28.7%	26.4%	25.8%	0.0%	0.0%	0.0%	0.0%	0.0%

TERM	FY 2001			FY 2002			FY 2003			FY 2004			FY 2005		
	Sec.	Stud.	Size	Sec.	Stud.	Size	Sec.	Stud.	Size	Sec.	Stud.	Size	Sec.	Stud.	Size
<b>Summer 2nd Five Week</b>	75	1,205	<b>16.1</b>	89	1,372	<b>15.4</b>	96	1,604	<b>16.7</b>	81	1,493	<b>18.4</b>	84	1,362	<b>16.2</b>
<b>Summer Six Week</b>	41	595	<b>14.5</b>	38	588	<b>15.5</b>	36	630	<b>17.5</b>	34	639	<b>18.8</b>	32	531	<b>16.6</b>
<b>Summer Fifteen Week</b>	5	54	<b>10.8</b>				4	45	<b>11.3</b>	4	60	<b>15.0</b>	4	33	<b>8.3</b>
<b>Summer Post Session</b>	13	190	<b>14.6</b>	14	179	<b>12.8</b>	14	263	<b>18.8</b>	11	202	<b>18.4</b>	7	134	<b>19.1</b>
<b>Fall Semester</b>															
Allied Health										3	49	<b>16.3</b>	2	58	<b>29.0</b>
Business Studies										79	1,920	<b>24.3</b>	107	2,382	<b>22.3</b>
Computer Studies										54	1,072	<b>19.9</b>	51	1,017	<b>19.9</b>
DRC										7	125	<b>17.9</b>	6	107	<b>17.8</b>
English										201	4,231	<b>21.0</b>	211	4,366	<b>20.7</b>
Engineering Studies										14	172	<b>12.3</b>	15	172	<b>11.5</b>
Health & Human Performance										53	1,287	<b>24.3</b>	54	1,299	<b>24.1</b>
Honors										1	11	<b>11.0</b>	1	3	<b>3.0</b>
Hum., FA & Media Studies										186	3,474	<b>18.7</b>	197	3,474	<b>17.6</b>
International Education										1	2	<b>2.0</b>	2	4	<b>2.0</b>
Mathematics										145	3,442	<b>23.7</b>	143	3,431	<b>24.0</b>
Nursing										24	543	<b>22.6</b>	15	448	<b>29.9</b>
Science										91	1,872	<b>20.6</b>	92	1,833	<b>19.9</b>
Social Sci., Educ. & Pub. Svs.										245	7,105	<b>29.0</b>	226	6,380	<b>28.2</b>
Subtotal	1,062	21,428	<b>20.2</b>	1,115	22,359	<b>20.1</b>	1,090	24,102	<b>22.1</b>	1,104	25,305	<b>22.9</b>	1,122	24,974	<b>22.3</b>
<b>Yearly Intercession</b>				3	25	<b>8.3</b>	3	25	<b>8.3</b>				6	46	<b>7.7</b>
<b>Fall Quick Term</b>	16	236	<b>14.8</b>	17	207	<b>12.2</b>	19	350	<b>18.4</b>	19	314	<b>16.5</b>	26	479	<b>18.4</b>
<b>Fall Intercession</b>	6	93	<b>15.5</b>	2	16	<b>8.0</b>	4	58	<b>14.5</b>	7	86	<b>12.3</b>	9	150	<b>16.7</b>
<b>Winter Intercession 1</b>	6	124	<b>20.7</b>	5	131	<b>26.2</b>	6	156	<b>26.0</b>	5	130	<b>26.0</b>	5	132	<b>26.4</b>
<b>Winter Intercession 2</b>	7	132	<b>18.9</b>	5	98	<b>19.6</b>	10	198	<b>19.8</b>	6	127	<b>21.2</b>	9	142	<b>15.8</b>
<b>Spring Semester</b>															
Allied Health										6	117	<b>19.5</b>	3	101	<b>33.7</b>
Business Studies										87	1,866	<b>21.4</b>	111	2,326	<b>21.0</b>
Computer Studies										57	1,033	<b>18.1</b>	54	1,009	<b>18.7</b>
DRC										4	64	<b>16.0</b>	3	27	<b>9.0</b>
English										185	3,644	<b>19.7</b>	184	3,682	<b>20.0</b>
Engineering Studies										12	124	<b>10.3</b>	12	123	<b>10.3</b>
Health & Human Performance										49	1,141	<b>23.3</b>	52	1,191	<b>22.9</b>
Honors										2	27	<b>13.5</b>	3	19	<b>6.3</b>
Hum., FA & Media Studies										184	3,213	<b>17.5</b>	185	3,204	<b>17.3</b>
International Education										4	4	<b>1.0</b>	3	4	<b>1.3</b>
Mathematics										128	2,837	<b>22.2</b>	124	2,829	<b>22.8</b>
Nursing										26	468	<b>18.0</b>	16	417	<b>26.1</b>
Science										84	1,690	<b>20.1</b>	89	1,789	<b>20.1</b>
Social Sci., Educ. & Pub. Svs.										228	6,166	<b>27.0</b>	221	5,805	<b>26.3</b>
Total	1,013	19,167	<b>18.9</b>	1,040	19,959	<b>19.2</b>	1,054	22,204	<b>21.1</b>	1,056	22,394	<b>21.2</b>	1,060	22,526	<b>21.3</b>

TERM	FY 2001			FY 2002			FY 2003			FY 2004			FY 2005		
	Sec.	Stud.	Size	Sec.	Stud.	Size	Sec.	Stud.	Size	Sec.	Stud.	Size	Sec.	Stud.	Size
<b>Spring Quick Term</b>	14	191	<b>13.6</b>	18	236	<b>13.1</b>	9	124	<b>13.8</b>	20	420	<b>21.0</b>	26	369	<b>14.2</b>
<b>Spring Intersession</b>	7	93	<b>13.3</b>				4	58	<b>14.5</b>	4	33	<b>8.3</b>			
<b>Spring Intersession II</b>										3	49	<b>16.3</b>			
<b>Summer 1st 5 Week</b>	156	2,615	<b>16.8</b>	151	2,902	<b>19.2</b>	140	2,759	<b>19.7</b>	137	2,532	<b>18.5</b>	144	2,544	<b>17.7</b>
<b>Summer 10 Week</b>	8	101	<b>12.6</b>	14	174	<b>12.4</b>	18	323	<b>17.9</b>	20	409	<b>20.5</b>	22	424	<b>19.3</b>
<b>Summer 12 Week</b>							6	82	<b>13.7</b>	9	127	<b>14.1</b>	9	109	<b>12.1</b>
<b>TOTAL FISCAL YEAR</b>	2,516	46,147	<b>18.3</b>	2,525	48,238	<b>19.1</b>	2,567	52,938	<b>20.6</b>	2,599	54,197	<b>20.9</b>	2,706	53,822	<b>19.9</b>

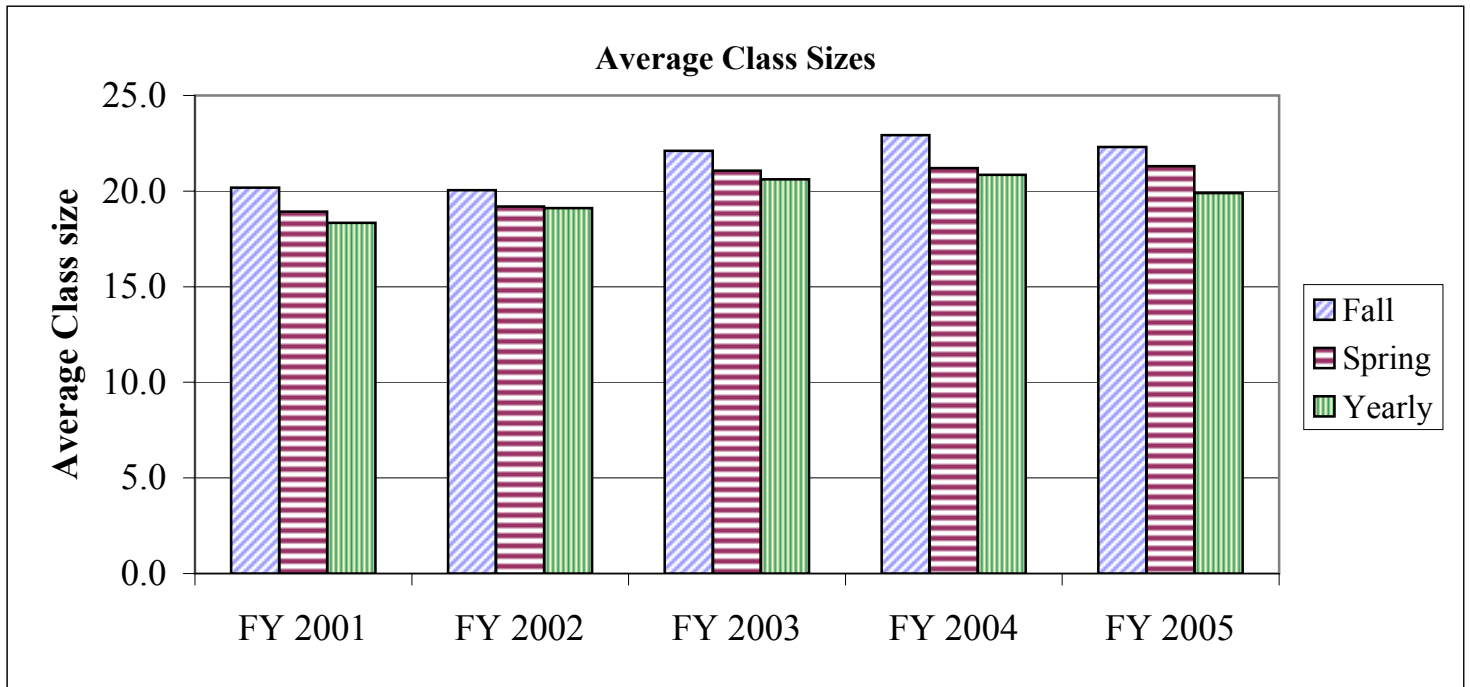

HIGH SCHOOL	POST GRADUATE PLANS FOR COLLEGE										
		Class of 2000		Class of 2001		Class of 2002		Class of 2003		Class of 2004	
Brick Memorial	<u>No. to College</u>	<u>261</u>		<u>265</u>		<u>275</u>		<u>320</u>		<u>333</u>	
	No. of Graduates	328	79.6%	350	75.7%	350	78.6%	410	78.0%	403	82.6%
Brick Township	<u>No. to College</u>	<u>229</u>		<u>250</u>		<u>302</u>		<u>267</u>		<u>324</u>	
	No. of Graduates	311	73.6%	319	78.4%	361	83.7%	357	74.8%	409	79.2%
Central Regional	<u>No. to College</u>	<u>206</u>		<u>190</u>		<u>189</u>		<u>209</u>		<u>236</u>	
	No. of Graduates	268	76.9%	274	69.3%	270	70.0%	334	62.6%	341	69.2%
Jackson	<u>No. to College</u>	<u>333</u>		<u>364</u>		<u>380</u>		<u>448</u>		<u>483</u>	
	No. of Graduates	448	74.3%	451	80.7%	464	81.9%	538	83.3%	535	90.3%
Lacey Township	<u>No. to College</u>	<u>198</u>		<u>232</u>		<u>247</u>		<u>245</u>		<u>257</u>	
	No. of Graduates	274	72.3%	304	76.3%	324	76.2%	319	76.8%	340	75.6%
Lakewood	<u>No. to College</u>	<u>183</u>		<u>198</u>		<u>223</u>		<u>215</u>		<u>200</u>	
	No. of Graduates	281	65.1%	305	64.9%	282	79.1%	282	76.2%	277	72.2%
Manchester Regional	<u>No. to College</u>	<u>109</u>		<u>161</u>		<u>134</u>		<u>188</u>		<u>162</u>	
	No. of Graduates	179	60.9%	256	62.9%	199	67.3%	245	76.7%	252	64.3%
New Egypt	<u>No. to College</u>							<u>64</u>		<u>84</u>	
	No. of Graduates							91	70.3%	101	83.2%
Pinelands Regional	<u>No. to College</u>	<u>133</u>		<u>141</u>		<u>126</u>		<u>183</u>		<u>161</u>	
	No. of Graduates	217	61.3%	196	71.9%	212	59.4%	241	75.9%	238	67.6%
Pt. Pleasant Beach	<u>No. to College</u>	<u>85</u>		<u>86</u>		<u>86</u>		<u>88</u>		<u>88</u>	
	No. of Graduates	91	93.4%	96	89.6%	97	88.7%	97	90.7%	97	90.7%
Pt. Pleasant Boro	<u>No. to College</u>	<u>173</u>		<u>153</u>		<u>204</u>		<u>204</u>		<u>205</u>	
	No. of Graduates	207	83.6%	200	76.5%	238	85.7%	232	87.9%	243	84.4%
Southern Regional	<u>No. to College</u>	<u>324</u>		<u>315</u>		<u>421</u>		<u>432</u>		<u>455</u>	
	No. of Graduates	537	60.3%	513	61.4%	643	65.5%	575	75.1%	611	74.5%
Toms River East	<u>No. to College</u>	<u>350</u>		<u>349</u>		<u>323</u>		<u>378</u>		<u>373</u>	
	No. of Graduates	410	85.4%	453	77.0%	445	72.6%	458	82.5%	459	81.3%
Toms River North	<u>No. to College</u>	<u>327</u>		<u>370</u>		<u>377</u>		<u>390</u>		<u>508</u>	
	No. of Graduates	452	72.3%	475	77.9%	485	77.7%	482	80.9%	602	84.4%
Toms River South	<u>No. to College</u>	<u>213</u>		<u>238</u>		<u>259</u>		<u>278</u>		<u>284</u>	
	No. of Graduates	297	71.7%	376	63.3%	335	77.3%	385	72.2%	354	80.2%
TOTAL	<u>No. to College</u>	<u>3124</u>		<u>3312</u>		<u>3546</u>		<u>3845</u>		<u>4069</u>	
	No. of Graduates	4300	72.7%	4568	72.5%	4705	75.4%	4955	77.6%	5161	78.8%

## Notes:

- 1) Number of high school graduates extracted from N.J. Dept. Ed. "Consolidated Graduate Report: Follow-up of HS Graduates
- 2) College going rate = total hs graduates identified as going on to college divided by total hs graduates.

HIGH SCHOOL		Fall 2000		Fall 2001		Fall 2002		Fall 2003		Fall 2004	
Brick Memorial	Enrolled	<u>71</u>		<u>73</u>		<u>97</u>		<u>93</u>		<u>113</u>	
	Applied	92	77.2%	111	65.8%	145	66.9%	161	57.8%	164	68.9%
	Enrolled	<u>71</u>		<u>73</u>		<u>97</u>		<u>93</u>		<u>113</u>	
	Graduates	328	21.6%	350	20.9%	350	27.7%	410	22.7%	403	28.0%
Brick Township	Enrolled	<u>84</u>		<u>88</u>		<u>126</u>		<u>100</u>		<u>108</u>	
	Applied	113	74.3%	125	70.4%	207	60.9%	222	45.0%	217	49.8%
	Enrolled	<u>84</u>		<u>88</u>		<u>126</u>		<u>100</u>		<u>108</u>	
	Graduates	311	27.0%	319	27.6%	361	34.9%	357	28.0%	409	26.4%
Central Regional	Enrolled	<u>70</u>		<u>66</u>		<u>76</u>		<u>88</u>		<u>87</u>	
	Applied	131	53.4%	115	57.4%	140	54.3%	173	50.9%	190	45.8%
	Enrolled	<u>70</u>		<u>66</u>		<u>76</u>		<u>88</u>		<u>87</u>	
	Graduates	268	26.1%	274	24.1%	270	28.1%	334	26.3%	341	25.5%
Jackson	Enrolled	<u>85</u>		<u>80</u>		<u>126</u>		<u>109</u>		<u>142</u>	
	Applied	128	66.4%	119	67.2%	151	83.4%	213	51.2%	229	62.0%
	Enrolled	<u>85</u>		<u>80</u>		<u>126</u>		<u>109</u>		<u>142</u>	
	Graduates	448	19.0%	451	17.7%	464	27.2%	538	20.3%	535	26.5%
Lacey Township	Enrolled	<u>67</u>		<u>75</u>		<u>93</u>		<u>85</u>		<u>94</u>	
	Applied	96	69.8%	115	65.2%	150	62.0%	164	51.8%	219	42.9%
	Enrolled	<u>67</u>		<u>75</u>		<u>93</u>		<u>85</u>		<u>94</u>	
	Graduates	274	24.5%	304	24.7%	324	28.7%	319	26.6%	340	27.6%
Lakewood	Enrolled	<u>48</u>		<u>66</u>		<u>88</u>		<u>70</u>		<u>71</u>	
	Applied	99	48.5%	110	60.0%	121	72.7%	133	52.6%	120	59.2%
	Enrolled	<u>48</u>		<u>66</u>		<u>88</u>		<u>70</u>		<u>71</u>	
	Graduates	281	17.1%	305	21.6%	282	31.2%	282	24.8%	277	25.6%
Manchester Regional	Enrolled	<u>38</u>		<u>49</u>		<u>63</u>		<u>61</u>		<u>76</u>	
	Applied	65	58.5%	74	66.2%	105	60.0%	94	64.9%	125	60.8%
	Enrolled	<u>38</u>		<u>49</u>		<u>63</u>		<u>61</u>		<u>76</u>	
	Graduates	179	21.2%	256	19.1%	199	31.7%	245	24.9%	252	30.2%
Monsignor Donovan	Enrolled	<u>38</u>		<u>36</u>		<u>39</u>		<u>51</u>		<u>39</u>	
	Applied	51	74.5%	44	81.8%	52	75.0%	57	89.5%	45	86.7%
	Enrolled	<u>38</u>		<u>36</u>		<u>39</u>		<u>51</u>		<u>39</u>	
	Graduates	221	17.2%	221	16.3%	221	17.6%	221	23.1%	229	17.0%
New Egypt	Enrolled							<u>9</u>		<u>15</u>	
	Applied							11	81.8%	19	78.9%
	Enrolled							<u>9</u>		<u>15</u>	
	Graduates							91	9.9%	101	14.9%
Pinelands Regional	Enrolled	<u>37</u>		<u>29</u>		<u>36</u>		<u>43</u>		<u>69</u>	
	Applied	65	56.9%	57	50.9%	44	81.8%	107	40.2%	94	73.4%
	Enrolled	<u>37</u>		<u>29</u>		<u>36</u>		<u>43</u>		<u>69</u>	
	Graduates	228	16.2%	196	14.8%	212	17.0%	241	17.8%	238	29.0%
Pt. Pleasant Beach	Enrolled	<u>23</u>		<u>14</u>		<u>22</u>		<u>20</u>		<u>24</u>	
	Applied	29	79.3%	22	63.6%	23	95.7%	23	87.0%	29	82.8%
	Enrolled	<u>23</u>		<u>14</u>		<u>22</u>		<u>20</u>		<u>24</u>	
	Graduates	91	25.3%	96	14.6%	97	22.7%	97	20.6%	84	28.6%
Pt. Pleasant Boro	Enrolled	<u>51</u>		<u>31</u>		<u>58</u>		<u>57</u>		<u>44</u>	
	Applied	84	60.7%	56	55.4%	88	65.9%	80	71.3%	62	71.0%
	Enrolled	<u>51</u>		<u>31</u>		<u>58</u>		<u>57</u>		<u>44</u>	
	Graduates	207	24.6%	200	15.5%	238	24.4%	232	24.6%	243	18.1%

HIGH SCHOOL		Fall 2000	Fall 2001	Fall 2002	Fall 2003	Fall 2004					
Southern Regional	Enrolled	<u>123</u>	<u>98</u>	<u>151</u>	<u>158</u>	<u>176</u>					
	Applied	152	80.9%	165	59.4%	199	75.9%	265	59.6%	274	64.2%
	Enrolled	<u>123</u>	<u>98</u>	<u>151</u>	<u>158</u>	<u>176</u>					
	Graduates	537	22.9%	513	19.1%	643	23.5%	575	27.5%	611	28.8%
Toms River East	Enrolled	<u>128</u>	<u>123</u>	<u>154</u>	<u>155</u>	<u>124</u>					
	Applied	164	78.0%	169	72.8%	194	79.4%	199	77.9%	170	72.9%
	Enrolled	<u>128</u>	<u>123</u>	<u>154</u>	<u>155</u>	<u>124</u>					
	Graduates	410	31.2%	453	27.2%	445	34.6%	458	33.8%	459	27.0%
Toms River North	Enrolled	<u>111</u>	<u>112</u>	<u>158</u>	<u>133</u>	<u>175</u>					
	Applied	173	64.2%	209	53.6%	248	63.7%	246	54.1%	281	62.3%
	Enrolled	<u>111</u>	<u>112</u>	<u>158</u>	<u>133</u>	<u>175</u>					
	Graduates	452	24.6%	475	23.6%	485	32.6%	482	27.6%	602	29.1%
Toms River South	Enrolled	<u>72</u>	<u>72</u>	<u>103</u>	<u>109</u>	<u>96</u>					
	Applied	98	73.5%	122	59.0%	154	66.9%	149	73.2%	126	76.2%
	Enrolled	<u>72</u>	<u>72</u>	<u>103</u>	<u>109</u>	<u>96</u>					
	Graduates	297	24.2%	376	19.1%	335	30.7%	385	28.3%	354	27.1%
<b>TOTAL ALL HIGH SCHOOLS</b>	Enrolled	<u>1046</u>	<u>1012</u>	<u>1390</u>	<u>1341</u>	<u>1453</u>					
	Applied	1540	67.9%	1613	62.7%	2021	68.8%	2286	58.7%	2345	62.0%
	Enrolled	<u>1046</u>	<u>1012</u>	<u>1390</u>	<u>1341</u>	<u>1453</u>					
	Graduates	4532	23.1%	4789	21.1%	4926	28.2%	5176	25.9%	5377	27.0%

STUDENT TYPE	1995-96	1996-97	1997-98	1998-99	1999-00	2000-01	2001-02	2002-03	2003-04	2004-05
<b>Fall Semester</b>										
Full-time First-time	1239	1262	1236	1124	1214	1283	1337	1488	1486	1383
	35.2%	35.6%	36.0%	33.8%	35.1%	37.8%	37.6%	39.3%	36.3%	34.2%
Transfer	158	103	116	155	165	169	0	0	0	0
	4.5%	2.9%	3.4%	4.7%	4.8%	5.0%	0.0%	0.0%	0.0%	0.0%
Readmit	312	302	294	293	312	218	341	363	361	428
	8.9%	8.5%	8.6%	8.8%	9.0%	6.4%	9.6%	9.6%	8.8%	10.6%
Continuing	1814	1877	1783	1753	1769	1722	1878	1939	2251	2236
	51.5%	53.0%	52.0%	52.7%	51.1%	50.8%	52.8%	51.2%	54.9%	55.3%
<b>Total Full-time</b>	<b>3523</b>	<b>3544</b>	<b>3429</b>	<b>3325</b>	<b>3460</b>	<b>3392</b>	<b>3556</b>	<b>3790</b>	<b>4098</b>	<b>4047</b>
Part-time First-time	663	677	704	607	571	921	1209	1421	1363	1319
	14.4%	16.3%	17.5%	15.7%	15.0%	24.6%	31.1%	32.9%	31.4%	30.7%
Transfer	305	197	228	291	287	276	0	0	0	0
	6.6%	4.7%	5.7%	7.5%	7.6%	7.4%	0.0%	0.0%	0.0%	0.0%
Readmit	984	862	861	849	850	821	913	1014	827	911
	21.4%	20.7%	21.4%	21.9%	22.4%	21.9%	23.5%	23.5%	19.1%	21.2%
Continuing	2647	2424	2236	2123	2088	1733	1765	1878	2148	2067
	57.6%	58.3%	55.5%	54.9%	55.0%	46.2%	45.4%	43.5%	49.5%	48.1%
<b>Total Part-time</b>	<b>4599</b>	<b>4160</b>	<b>4029</b>	<b>3870</b>	<b>3796</b>	<b>3751</b>	<b>3887</b>	<b>4313</b>	<b>4338</b>	<b>4297</b>
TOTAL First-time	1902	1939	1940	1731	1785	2204	2546	2909	2849	2702
	23.4%	25.2%	26.0%	24.1%	24.6%	30.9%	34.2%	35.9%	33.8%	32.4%
Transfer	463	300	344	446	452	445	0	0	0	0
	5.7%	3.9%	4.6%	6.2%	6.2%	6.2%	0.0%	0.0%	0.0%	0.0%
Readmit	1296	1164	1155	1142	1162	1039	1254	1377	1188	1339
	16.0%	15.1%	15.5%	15.9%	16.0%	14.5%	16.8%	17.0%	14.1%	16.0%
Continuing	4461	4301	4019	3876	3857	3455	3643	3817	4399	4303
	54.9%	55.8%	53.9%	53.9%	53.2%	48.4%	48.9%	47.1%	52.1%	51.6%
<b>Fall Total</b>	<b>8122</b>	<b>7704</b>	<b>7458</b>	<b>7195</b>	<b>7256</b>	<b>7143</b>	<b>7443</b>	<b>8103</b>	<b>8436</b>	<b>8344</b>
<b>Spring Semester</b>										
Full-time First-time	117	141	134	99	104	164	274	0	289	275
	3.9%	4.7%	4.7%	3.5%	3.6%	5.5%	9.0%	0.0%	8.2%	7.6%
Transfer	77	87	58	89	87	85	0	0	0	0
	2.6%	2.9%	2.0%	3.1%	3.0%	2.9%	0.0%	0.0%	0.0%	0.0%
Readmit	173	204	185	181	208	137	175	520	216	247
	5.8%	6.8%	6.5%	6.4%	7.1%	4.6%	6.7%	18.1%	6.1%	6.9%
Continuing	2640	2583	2459	2478	2513	2577	2604	2874	3029	3073
	87.8%	85.7%	86.7%	87.0%	86.3%	87.0%	85.3%	84.7%	85.7%	85.5%
<b>Total Full-time</b>	<b>3007</b>	<b>3015</b>	<b>2836</b>	<b>2847</b>	<b>2912</b>	<b>2963</b>	<b>3053</b>	<b>3394</b>	<b>3534</b>	<b>3595</b>
Part-time First-time	290	335	344	288	328	484	677	0	641	588
	7.2%	8.8%	9.2%	8.1%	9.9%	13.8%	18.0%	0.0%	15.8%	14.4%
Transfer	186	159	155	204	126	209	0	0	0	0
	4.6%	4.2%	4.1%	5.7%	3.8%	6.0%	0.0%	0.0%	0.0%	0.0%
Readmit	663	663	696	601	662	585	690	1438	674	736
	16.4%	17.3%	18.6%	16.9%	20.0%	16.7%	28.7%	51.6%	24.6%	26.7%
Continuing	2901	2671	2543	2458	2193	2219	2401	2789	2737	2753
	71.8%	69.8%	68.0%	69.2%	66.3%	63.5%	63.7%	66.0%	67.5%	67.5%
<b>Total Part-time</b>	<b>4040</b>	<b>3828</b>	<b>3738</b>	<b>3551</b>	<b>3309</b>	<b>3497</b>	<b>3768</b>	<b>4227</b>	<b>4052</b>	<b>4077</b>
TOTAL First-time	407	476	478	387	432	648	951	0	930	863
	5.8%	7.0%	7.3%	6.0%	6.9%	10.0%	13.9%	0.0%	12.3%	11.2%
Transfer	263	246	213	293	213	294	0	0	0	0
	3.7%	3.6%	3.2%	4.6%	3.4%	4.6%	0.0%	0.0%	0.0%	0.0%
Readmit	836	867	881	782	870	722	865	1958	890	983
	11.9%	12.7%	13.4%	12.2%	14.0%	11.2%	12.7%	25.7%	11.7%	12.8%
Continuing	5541	5254	5002	4936	4706	4796	5005	5663	5766	5826
	78.6%	76.8%	76.1%	77.1%	75.6%	74.2%	73.4%	74.3%	76.0%	75.9%
<b>Spring Total</b>	<b>7047</b>	<b>6843</b>	<b>6574</b>	<b>6398</b>	<b>6221</b>	<b>6460</b>	<b>6821</b>	<b>7621</b>	<b>7586</b>	<b>7672</b>

STUDENT TYPE		1995	1996	1997	1998	1999	2000	2001	2002	2003	2004
<b><u>FULL-TIME</u></b>											
Tested		1254	1240	1190	1135	1095	1111	1261	1187	1116	1125
Reading Required	No.	411	410	478	437	547	552	497	543	581	528
	Pct.	32.8%	33.1%	40.2%	38.5%	50.0%	49.7%	39.4%	45.7%	52.1%	46.9%
Tested		1254	1240	1190	1135	1095	1111	1261	1187	1116	1125
Writing Required	No.	458	388	400	528	754	742	643	590	599	555
	Pct.	36.5%	31.3%	33.6%	46.5%	68.9%	66.8%	51.0%	49.7%	53.7%	49.3%
Tested											
Computation Required	No.	NA	NA	NA	NA	NA	NA	NA	NA	NA	NA
	Pct.										
Tested		1254	1240	1190	1135	1095	1111	1261	1187	1116	1125
Algebra Required	No.	708	772	798	725	757	798	838	819	874	679
	Pct.	56.5%	62.3%	67.1%	63.9%	69.1%	71.8%	66.5%	69.0%	78.3%	60.4%
<b><u>PART-TIME</u></b>											
Tested		340	281	391	334	206	480	676	550	602	616
Reading Required	No.	141	104	152	138	117	197	219	233	324	304
	Pct.	41.5%	37.0%	38.9%	41.3%	56.8%	41.0%	32.4%	42.4%	53.8%	49.4%
Tested		340	281	391	334	206	480	676	550	602	616
Writing Required	No.	148	102	153	150	157	299	326	256	343	290
	Pct.	43.5%	36.3%	39.1%	44.9%	76.2%	62.3%	48.2%	46.5%	57.0%	47.1%
Tested											
Computation Required	No.	NA	NA	NA	NA	NA	NA	NA	NA	NA	NA
	Pct.										
Tested		340	281	391	334	206	480	676	550	602	616
Algebra Required	No.	257	235	310	272	165	375	452	429	470	434
	Pct.	75.6%	83.6%	79.3%	81.4%	80.1%	78.1%	66.9%	78.0%	78.1%	70.5%
<b><u>TOTAL ALL STUDENTS</u></b>											
Tested		1594	1521	1581	1469	1301	1591	1937	1737	1718	1741
Reading Required	No.	552	514	630	575	664	749	716	776	905	832
	Pct.	34.6%	33.8%	39.8%	39.1%	51.0%	47.1%	37.0%	44.7%	52.7%	47.8%
Tested		1594	1521	1581	1469	1301	1591	1937	1737	1718	1741
Writing Required	No.	606	490	553	678	911	1041	969	846	942	845
	Pct.	38.0%	32.2%	35.0%	46.2%	70.0%	65.4%	50.0%	48.7%	54.8%	48.5%
Tested											
Computation Required	No.	NA	NA	NA	NA	NA	NA	NA	NA	NA	NA
	Pct.										
Tested		1594	1521	1581	1469	1301	1591	1937	1737	1718	1741
Algebra Required	No.	965	1007	1108	997	922	1173	1290	1248	1344	1113
	Pct.	60.5%	66.2%	70.1%	67.9%	70.9%	73.7%	66.6%	71.8%	78.2%	63.9%

Office of Institutional Research and Assessment

## Notes:

1. The percentage of students required to take developmental course(s) in the indicated skill areas were based upon the placement scores in effect for the given year. These placement scores have changed over the years.
2. Algebra was only required for certain majors and/or courses prior to the Fall 1993.
3. The college changed the test to the ETS Accuplacer effected for the Fall 1999. Starting with Fall 2000 exemptions for taking the reading/writing and mathematics sections were given to students scoring 500 or higher on the verbal or math section of the SAT.

Division/Term	FY 1996	FY 1997	FY 1998	FY 1999	FY 2000	FY 2001	FY 2002	FY 2003	FY 2004	FY 2005	1 Year % Chg.
<b>Continuing Education</b>											
Summer - Students Attended	2,204	2,277	2,706	2,766	3,112	2,685	2,207	2,314	2,515	2,342	-6.9%
Contact Hours	35,087	37,090	33,112	34,674	49,558	48,852	37,181	42,082	53,138	44,327	-16.6%
FTE credit hours	77.97	82.42	73.58	77.05	110.13	108.56	82.62	93.52	118.09	98.50	
Fall - Students Attended	3,390	3,495	2,918	2,240	2,295	2,269	1,788	2,489	2,440	2,686	10.1%
Contact Hours	33,147	41,716	42,382	40,725	49,809	43,282	38,897	46,762	50,343	54,636	8.5%
FTE credit hours	73.66	92.70	94.18	90.50	110.69	96.18	86.44	103.91	111.87	121.41	
Spring - Students Attended	3,399	3,283	3,435	3,100	3,073	3,189	3,046	2,464	3,035	3,345	10.2%
Contact Hours	37,658	40,819	37,182	44,665	36,706	43,736	46,426	42,482	42,734	56,263	31.7%
FTE credit hours	83.68	90.71	82.63	99.26	81.57	97.19	103.17	94.40	94.96	125.03	
Total Year - Students Attended	8,993	9,055	9,059	8,106	8,480	8,143	7,041	7,267	7,990	8,373	4.8%
Contact Hours	105,891	119,625	112,675	120,064	136,073	135,870	122,504	131,325	146,214	155,226	6.2%
FTE credit hours	235.31	265.83	250.39	266.81	302.38	301.93	272.23	291.83	324.92	344.95	
<b>Customized Training</b>											
Summer - Students Attended	87	28	241	269	472	1,020	419	159	161	175	8.7%
Contact Hours	564	422	4,007	3,982	3,876	11,701	7,003	1,095	1,225	1,563	27.6%
FTE credit hours	1.25	0.94	8.90	8.85	8.61	26.00	15.56	2.43	2.72	3.47	
Fall - Students Attended	164	208	672	740	1,269	1,166	439	504	333	456	36.9%
Contact Hours	2,376	7,710	10,078	7,890	15,142	17,611	6,037	5,202	1,962	2,713	38.3%
FTE credit hours	5.28	17.13	22.40	17.53	33.65	39.14	13.42	11.56	4.36	6.03	
Spring - Students Attended	509	732	1,348	1,812	1,316	2,121	520	414	444	473	6.5%
Contact Hours	12,847	17,913	14,596	18,073	19,009	19,340	6,189	5,280	2,865	4,214	47.1%
FTE credit hours	28.55	39.81	32.44	40.16	42.24	42.98	13.75	11.73	6.37	9.36	
Total Year - Students Attended	760	968	2,261	2,821	3,057	4,307	1,378	1,077	938	1,104	17.7%
Contact Hours	15,787	26,045	28,681	29,945	38,027	48,652	19,229	11,577	6,051	8,490	40.3%
FTE credit hours	35.08	57.88	63.74	66.54	84.50	108.12	42.73	25.73	13.45	18.87	
<b>School Relations</b>											
Summer - Students Attended						8	214	283	168	316	88.1%
Contact Hours						24	658	1,270	1,055	3,724	253.2%
FTE credit hours						0.05	1.46	2.82	2.34	8.28	
Fall - Students Attended					39	508	323	596	238	487	104.6%
Contact Hours					780	2,753	2,016	3,134	1,395	6,566	370.6%
FTE credit hours					1.73	6.12	4.48	6.96	3.10	14.59	
Spring - Students Attended					143	620	470	262	360	451	25.3%
Contact Hours					2,860	3,341	3,478	1,807	1,152	2,339	103.0%
FTE credit hours					6.36	7.42	7.73	4.02	2.56	5.20	
Total Year - Students Attended					182	1,136	1,007	1,141	766	1,254	63.7%
Contact Hours					3,640	6,118	6,152	6,211	3,602	12,629	250.6%
FTE credit hours					8.09	13.59	13.67	13.80	8.00	28.06	
<b>GRAND TOTALS</b>											
Total Year - Students Attended	9,753	10,023	11,320	10,927	11,719	13,586	9,426	9,485	9,694	10,731	10.7%
Contact Hours	121,678	145,670	141,356	150,009	177,740	190,640	147,885	149,113	155,867	176,344	13.1%
FTE credit hours	270.40	323.71	314.12	333.35	394.98	423.64	328.63	331.36	346.37	391.88	
Unduplicated FY Head Count						7866	6362	6752	7212	6962	-3.5%



Note: Students are counted each time they attend a CPE course, therefore these enrollment numbers do not represent unduplicated student counts.

## **PART B**

# **STAFF INFORMATION**

GENDER BY RANK	1995		1996		1997		1998		1999		2000		2001		2002		2003		2004	
	T	NT	T	NT	T	NT	T	NT	T	NT	T	NT	T	NT	T	NT	T	NT	T	NT
<b>Male</b>																				
Professor	17	0	16	1	16	1	16	1	17	1	17	1	20	0	18	0	19	0	17	0
Associate	11	1	13	0	15	0	16	0	18	0	18	0	16	0	14	0	15	1	15	1
Assistant	17	9	21	3	20	0	18	2	13	3	12	1	12	1	9	1	8	2	6	5
Instructor	2	5	3	2	3	2	3	1	4	1	3	2	3	4	3	5	3	8	4	4
Sub-total	47	15	53	6	54	3	53	4	52	5	50	4	51	5	44	6	45	11	42	10
Percent Tenured	76%		90%		95%		93%		91%		93%		91%		88%		80%		81%	
<b>Female</b>																				
Professor	10	1	12	0	12	0	13	0	15	0	16	0	16	0	16	0	18	1	16	1
Associate	12	0	11	0	12	0	12	0	13	0	12	0	12	1	14	0	14	2	16	1
Assistant	17	3	20	1	21	2	22	3	21	3	22	3	22	4	20	4	17	7	14	9
Instructor	3	11	4	7	3	5	1	3	2	1	2	1	0	5	0	8	0	8	0	5
Sub-total	42	15	47	8	48	7	48	6	51	4	52	4	50	10	50	12	49	18	46	16
Percent Tenured	74%		85%		87%		89%		93%		93%		83%		81%		73%		74%	
<b>Grand Total</b>																				
Percent Tenured	75%		88%		91%		91%		92%		93%		87%		84%		76%		77%	

Office of Institutional Research & Assessment

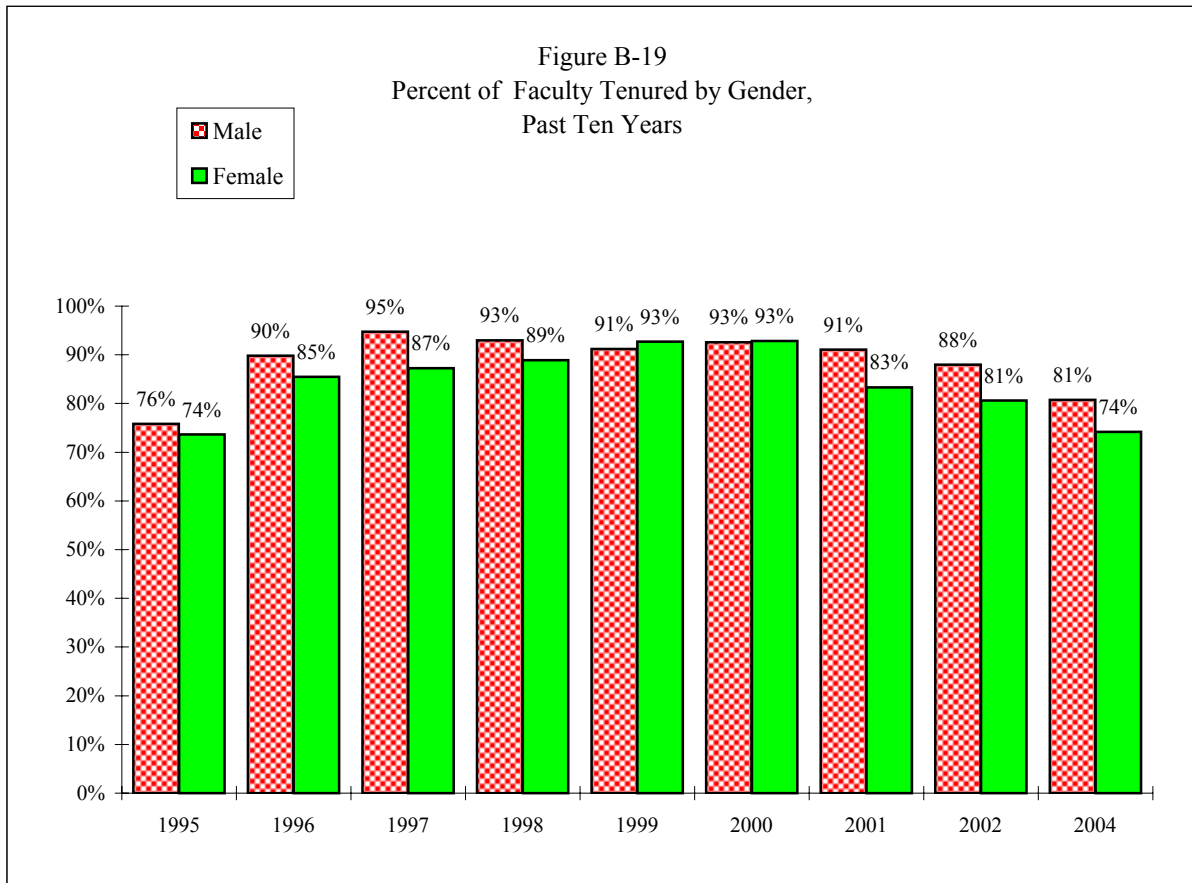

Occupational Category	1995		1996		1997		1998		1999		2000		2001		2002		2003		2004	
	FT	PT	FT	PT	FT	PT	FT	PT	FT	PT	FT	PT	FT	PT	FT	PT	FT	PT	FT	PT
<b><u>Executive/Administrative</u></b>																				
Male	31	8	30	4	27	3	28	0	28	0	26	1	25	1	24	1	24	1	27	3
Female	35	15	33	14	33	15	31	4	34	5	37	4	50	6	46	6	52	5	58	3
Sub-total	66	23	63	18	60	18	59	4	62	5	63	5	75	7	70	7	76	6	85	6
<b><u>Faculty</u></b>																				
Male	62	156	59	149	57	152	57	150	57	143	54	154	56	160	50	158	56	151	52	155
Female	57	64	55	70	55	75	54	81	55	76	56	109	60	93	62	112	67	112	62	116
Sub-total	119	220	114	219	112	227	111	231	112	219	110	263	116	253	112	270	123	263	114	271
<b><u>Graduate Assistants</u></b>																				
Male	0	0	0	0	0	0	0	0	0	0	0	0	0	0	0	0	0	0	0	0
Female	0	0	0	0	0	0	0	0	0	0	0	0	0	2	0	0	0	0	0	0
Sub-total	0	0	0	0	0	0	0	0	0	0	0	0	0	2	0	0	0	0	0	0
<b><u>Other Professional</u></b>																				
Male	3	3	3	3	2	3	3	5	3	7	2	4	2	5	1	7	1	6	1	5
Female	5	2	5	2	5	3	5	13	4	13	8	11	4	10	9	17	4	18	4	20
Sub-total	8	5	8	5	7	6	8	18	7	20	10	15	6	15	10	24	5	24	5	25
<b><u>Technical/Paraprofessional</u></b>																				
Male	15	2	13	2	12	2	10	2	11	5	15	2	14	4	15	4	12	5	13	4
Female	33	5	30	6	29	5	28	6	25	7	24	9	28	10	28	9	36	6	35	6
Sub-total	48	7	43	8	41	7	38	8	36	12	39	11	42	14	43	13	48	11	48	10
<b><u>Clerical</u></b>																				
Male	7	1	7	1	6	1	5	1	4	1	4	2	4	2	5	2	4	4	4	0
Female	59	37	64	36	63	30	63	30	67	30	67	33	65	35	66	32	61	33	61	33
Sub-total	66	38	71	37	69	31	68	31	71	31	71	35	69	37	71	34	65	37	65	33
<b><u>Skilled Crafts</u></b>																				
Male	6	0	7	0	6	0	7	0	6	0	5	0	5	2	5	0	8	0	8	0
Female	0	0	0	0	0	0	0	0	0	0	0	0	0	0	0	0	0	0	0	0
Sub-total	6	0	7	0	6	0	7	0	6	0	5	0	5	2	5	0	8	0	8	0
<b><u>Service/Maintenance</u></b>																				
Male	19	5	27	5	26	5	39	4	23	5	32	4	20	0	23	3	28	5	29	9
Female	8	1	7	1	6	1	6	1	7	0	8	0	7	0	7	1	10	0	9	0
Sub-total	27	6	34	6	32	6	45	5	30	5	40	4	27	0	30	4	38	5	38	9
<b><u>Total</u></b>																				
Male	143	175	146	164	136	166	149	162	132	161	138	167	126	174	123	175	133	172	134	176
Female	197	124	194	129	191	129	187	135	192	131	200	166	214	156	218	177	230	174	229	178
<b><u>Grand Total</u></b>	<b>340</b>	<b>299</b>	<b>340</b>	<b>293</b>	<b>327</b>	<b>295</b>	<b>336</b>	<b>297</b>	<b>324</b>	<b>292</b>	<b>338</b>	<b>333</b>	<b>340</b>	<b>330</b>	<b>341</b>	<b>352</b>	<b>363</b>	<b>346</b>	<b>363</b>	<b>354</b>

**Figure B-20**  
**Number of Full-time Employees**  
**by Category, Past Ten Years**

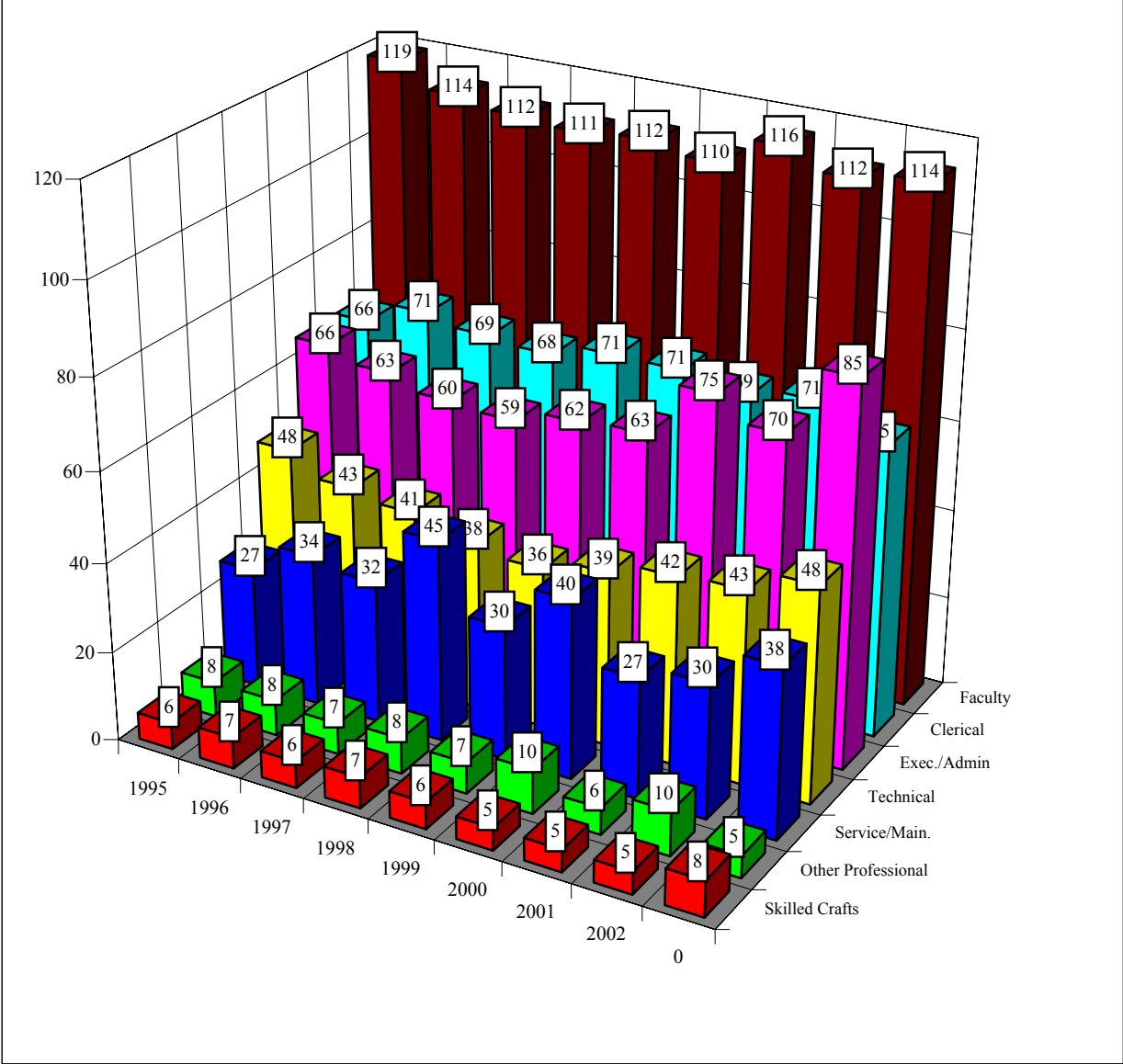

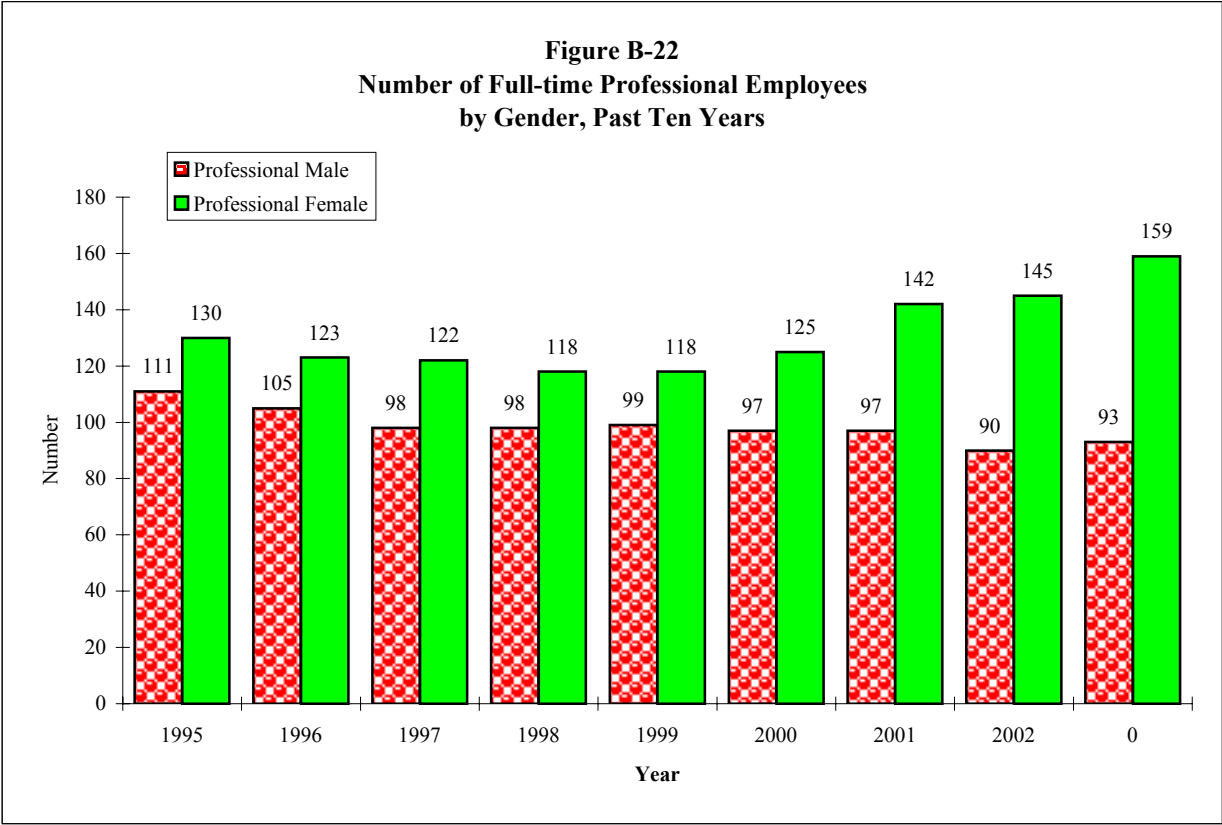
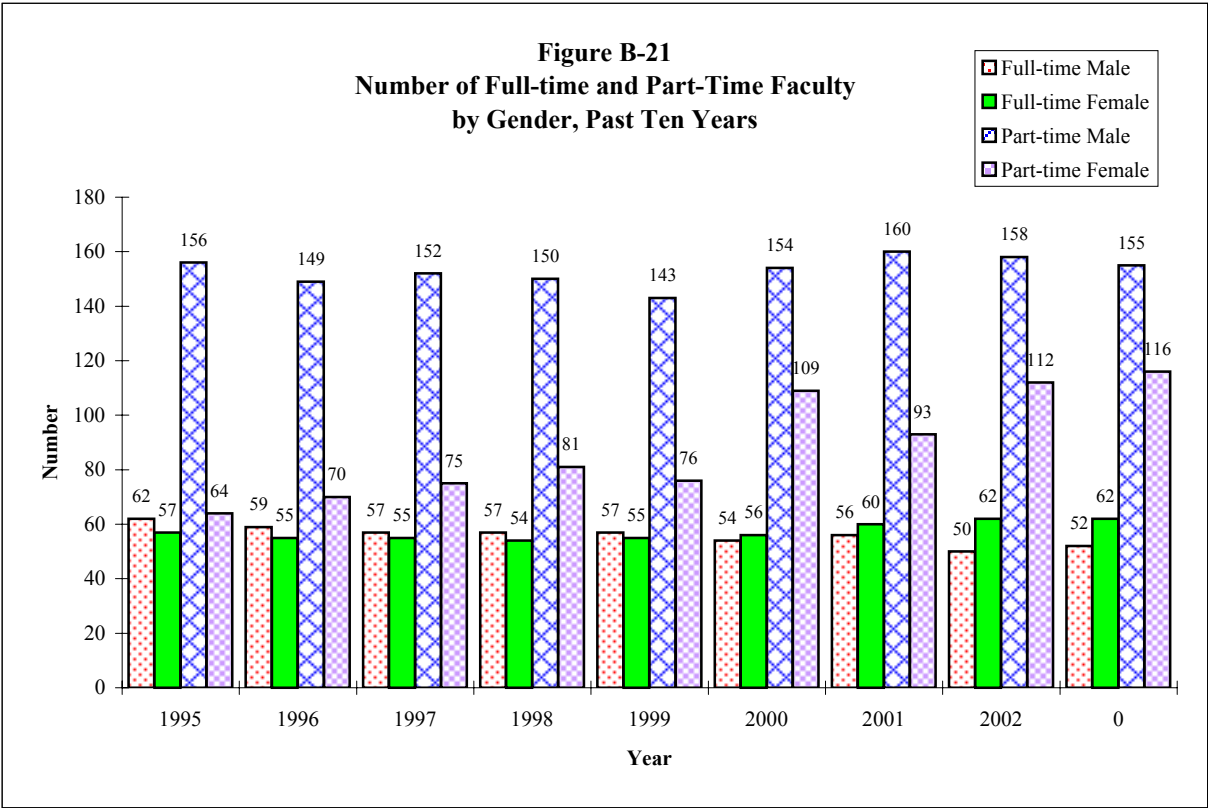

Occupational Category/ Race/Ethnicity	1993				1995				1997				1999				2001				2003			
	Full		Part		Full		Part		Full		Part		Full		Part		Full		Part		Full		Part	
	M	F	M	F	M	F	M	F	M	F	M	F	M	F	M	F	M	F	M	F	M	F	M	F
<b>Exec./Admin.</b>																								
White	28	30	4	10	28	33	5	9	25	30	2	12	25	31	0	4	22	42	1	6	20	44	1	5
African-Amer	3	0	1	5	3	1	1	5	2	2	0	1	2	2	0	1	2	4	0	0	2	4	0	0
Hispanic	0	1	1	2	0	1	1	2	0	1	1	2	1	1	0	0	1	3	0	0	2	4	0	0
Asian/Pac. Isl	0	0	0	0	0	0	0	0	0	0	0	0	0	0	0	0	0	1	0	0	0	0	0	0
Amer. Ind./Al	0	0	0	0	0	0	0	0	0	0	0	0	0	0	0	0	0	0	0	0	0	0	0	0
Sub-total	31	31	6	17	31	35	7	16	27	33	3	15	28	34	0	5	25	50	1	6	24	52	1	5
<b>Faculty</b>																								
White	62	54	155	86	57	54	151	61	53	52	141	67	53	52	137	72	52	57	153	88	51	64	139	105
African-Amer	1	1	2	1	3	1	4	1	2	1	2	1	2	1	2	1	2	1	2	1	2	1	3	0
Hispanic	0	1	0	1	0	1	0	1	0	1	2	2	0	1	2	2	0	1	3	3	1	1	4	5
Asian/Pac. Isl	2	0	0	0	2	0	0	0	2	0	1	1	2	0	1	0	2	0	1	0	2	0	4	2
Amer. Ind./Al	0	0	1	1	0	1	1	1	0	1	1	1	0	1	1	1	0	1	1	1	0	1	1	1
Race Unknow	0	0	0	0	0	0	0	0	0	0	5	3	0	0	0	0	0	0	0	0	0	0	0	0
Sub-total	65	56	158	89	62	57	156	64	57	55	152	75	57	55	143	76	56	60	160	93	56	67	151	112
<b>Graduate Assistants</b>																								
White	0	0	0	0	0	0	0	0	0	0	0	0	0	0	0	0	0	0	0	2	0	0	0	0
African-Amer	0	0	0	0	0	0	0	0	0	0	0	0	0	0	0	0	0	0	0	0	0	0	0	0
Hispanic	0	0	0	0	0	0	0	0	0	0	0	0	0	0	0	0	0	0	0	0	0	0	0	0
Asian/Pac. Isl	0	0	0	0	0	0	0	0	0	0	0	0	0	0	0	0	0	0	0	0	0	0	0	0
Amer. Ind./Al	0	0	0	0	0	0	0	0	0	0	0	0	0	0	0	0	0	0	0	0	0	0	0	0
Sub-total	0	0	0	0	0	0	0	0	0	0	0	0	0	0	0	0	0	0	0	2	0	0	0	0
<b>Other professionals</b>																								
White	3	1	2	1	3	3	2	2	2	3	2	2	3	3	5	12	2	3	3	8	1	3	4	17
African-Amer	0	1	0	0	0	1	0	0	0	1	0	0	0	0	0	0	0	0	0	1	0	0	0	1
Hispanic	0	1	0	0	0	1	0	0	0	1	0	1	0	1	1	1	0	1	2	1	0	0	2	
Asian/Pac. Isl	0	0	1	0	0	0	1	0	0	0	1	0	0	0	1	0	0	0	0	0	0	1	0	0
Amer. Ind./Al	0	0	0	0	0	0	0	0	0	0	0	0	0	0	0	0	0	0	0	0	0	0	0	0
Sub-total	3	3	3	1	3	5	3	2	2	5	3	3	3	4	7	13	2	4	5	10	1	4	6	18
<b>Technical/Paraprof.</b>																								
White	11	27	2	9	14	30	2	4	12	25	2	4	11	22	5	5	13	26	4	10	12	28	5	5
African-Amer	0	1	0	0	0	1	0	0	0	2	0	0	0	1	0	0	0	0	0	0	0	5	0	0
Hispanic	0	2	0	1	1	2	0	1	0	2	0	1	0	2	0	2	1	2	0	0	2	0	1	0
Asian/Pac. Isl	0	0	0	0	0	0	0	0	0	0	0	0	0	0	0	0	0	0	0	0	0	1	0	0
Amer. Ind./Al	0	0	0	0	0	0	0	0	0	0	0	0	0	0	0	0	0	0	0	0	0	0	0	0
Sub-total	11	30	2	10	15	33	2	5	12	29	2	5	11	25	5	7	14	28	4	10	12	36	5	6
<b>Clerical</b>																								
White	6	53	1	32	3	50	1	33	4	54	1	28	2	58	1	28	3	58	2	33	2	49	3	31
African-Amer	3	1	0	1	3	2	0	2	2	2	0	1	2	3	0	1	1	2	0	1	1	3	0	1
Hispanic	1	4	0	1	1	6	0	2	0	6	0	1	0	6	0	1	0	5	0	1	1	8	1	1
Asian/Pac. Isl	0	0	0	0	0	0	0	0	0	0	0	0	0	0	0	0	0	0	0	0	0	1	0	0
Amer. Ind./Al	0	3	0	0	0	1	0	0	0	1	0	0	0	0	0	0	0	0	0	0	0	0	0	0
Sub-total	10	61	1	34	7	59	1	37	6	63	1	30	4	67	1	30	4	65	2	35	4	61	4	33
<b>Skilled Crafts</b>																								
White	7	0	0	0	6	0	0	0	6	0	0	0	6	0	0	0	5	0	0	0	8	0	0	0
African-Amer	0	0	0	0	0	0	0	0	0	0	0	0	0	0	0	0	0	0	0	0	0	0	0	0
Hispanic	0	0	0	0	0	0	0	0	0	0	0	0	0	0	0	0	0	0	0	0	0	0	0	0
Asian/Pac. Isl	0	0	0	0	0	0	0	0	0	0	0	0	0	0	0	0	0	0	0	0	0	0	0	0
Amer. Ind./Al	0	0	0	0	0	0	0	0	0	0	0	0	0	0	0	0	0	0	0	0	0	0	0	0
Sub-total	7	0	0	0	6	0	0	0	6	0	0	0	6	0	0	0	5	0	0	0	8	0	0	0
<b>Service/Maint.</b>																								
White	16	7	5	0	14	6	5	1	18	5	4	1	18	6	5	0	15	6	2	0	20	8	4	0
African-Amer	4	1	0	0	4	1	0	0	5	0	1	0	2	0	0	0	3	0	0	0	4	0	1	0
Hispanic	1	1	1	0	0	1	0	0	2	1	0	0	2	1	0	0	1	1	0	0	4	2	0	0
Asian/Pac. Isl	1	1	0	0	1	0	0	0	1	0	0	0	1	0	0	0	1	0	0	0	0	0	0	0
Amer. Ind./Al	1	0	0	0	0	0	0	0	0	0	0	0	0	0	0	0	0	0	0	0	0	0	0	0
Sub-total	23	10	6	0	19	8	5	1	26	6	5	1	23	7	5	0	20	7	2	0	28	10	5	0
<b>Total</b>																								
White	133	172	169	138	125	176	166	110	120	169	152	114	118	172	153	121	112	192	165	147	114	196	156	163
African-Amer	11	5	3	7	13	7	5	8	11	8	3	3	8	7	2	3	8	7	2	3	9	13	4	2
Hispanic	2	10	2	5	2	12	1	6	2	12	3	7	3	12	3	6	3	13	5	5	8	17	7	7
Asian/Pac. Isl	3	1	1	0	3	0	1	0	3	0	2	1	3	0	2	0	3	1	1	0	2	3	4	2
Amer. Ind./Al	1	3	1	1	0	2	1	1	0	2	1	1	0	1	1	1	0	1	1	1	0	1	1	0
Race Unknown											5	3												
<b>Grand Total</b>	<b>150</b>	<b>191</b>	<b>176</b>	<b>151</b>	<b>143</b>	<b>197</b>	<b>174</b>	<b>125</b>	<b>136</b>	<b>191</b>	<b>166</b>	<b>129</b>	<b>132</b>	<b>192</b>	<b>161</b>	<b>131</b>	<b>126</b>	<b>214</b>	<b>174</b>	<b>156</b>	<b>133</b>	<b>230</b>	<b>172</b>	<b>174</b>

# **PART C**

## **COURSE INFORMATION**

Award and Academic Program Title	Colleague		Poise Codes		CIP Code	Start Date	End Date	Catalog Year	
	Academic Program Code	Major	Sub	Major				Sub	First
<b>ASSOCIATE IN ARTS DEGREE (A.A.)</b>									
<b>Business Administration</b>	AA.BA	03			060401	09/14/66	08/31/85	1966	1984
<b>Business Education</b>									
<i>Options in</i>									
Accounting and General Business	AA.BE.ACCT	04			131303	09/01/69	08/31/85	1969	1984
Secretarial and General Business	AA.BE.SECY	05			131303	09/01/69	08/31/85	1969	1984
<b>Computer Science</b>	AA.CS	10			110101	09/01/69	08/31/85	1969	1984
<b>Engineering</b>	AA.ENGR	15			140101	09/14/66	08/31/86	1966	1985
<b>General Studies</b>	AA.GE	24			240102	09/01/98	<b>Active</b>	1998	
<i>Options in</i>									
Health & Physical Education	AA.GE.HPE	24	K5		240102	09/01/98	<b>Active</b>	1998	
Humanities	AA.GE.HUM	24	K1		240102	09/01/98	<b>Active</b>	1998	
Mathematics	AA.GE.MATH	24	K3		240102	09/01/98	<b>Active</b>	1998	
Science	AA.GE.SCI	24	K4		240102	09/01/98	<b>Active</b>	1998	
Social Science	AA.GE.SS	24	K2		240102	09/01/98	<b>Active</b>	1998	
<b>General Education</b>	AA.GE	25			240102	09/01/70	08/31/98	1970	1997
<i>Options in</i>									
Health & Physical Education	AA.GE.HPE	25	D5		240102	09/01/70	08/31/98	1970	1997
Humanities	AA.GE.HUM	25	D1		240102	09/01/70	08/31/98	1970	1997
Mathematics	AA.GE.MATH	25	D3		240102	09/01/70	08/31/98	1970	1997
Science	AA.GE.SCI	25	D4		240102	09/01/70	08/31/98	1970	1997
Social Science	AA.GE.SS	25	D2		240102	09/01/70	08/31/98	1970	1997
<b>Liberal Arts</b>	AA.LA	34			240101	09/01/98	<b>Active</b>	1998	
<i>Option in</i>									
Honors	AA.LA.HON	34	J1		240101	09/01/98	<b>Active</b>	1998	
<b>Liberal Arts</b>	AA.LA	38			240101	09/14/66	08/31/98	1966	1997
<i>Option in</i>									
Honors	AA.LA.HON	40			240101	09/01/76	08/31/98	1976	1997
<i>Concentrations in</i>									
American Studies	AA.LA..AMER	none			240101	09/01/98	<b>Active</b>	1998	
Elementary Education	AA.LA..ELEM	35			240101	09/01/69	<b>Active</b>	1969	
English	AA.LA..ENGL	36			240101	09/01/69	<b>Active</b>	1969	
Exercise Science/Sports Medicine	AA.LA..EXER	none			240101	06/26/99	<b>Active</b>	1999	
Film Studies	AA.LA..FILM	none			240101	09/01/98	<b>Active</b>	1998	
Fine Arts	AA.LA..FA	37			240101	09/01/69	<b>Active</b>	1969	
Health & Human Performance Teacher	AA.LA..HHPT	none			240101	11/05/02	<b>Active</b>	2002	
History	AA.LA..HIST	39			240101	09/14/66	<b>Active</b>	1966	
Industrial Arts	AA.LA..IA	40			240101	09/01/69	08/31/73	1969	1972
Mathematics	AA.LA..MATH	41			240101	09/01/69	<b>Active</b>	1969	
Modern Language	AA.LA..LANG	46			240101	09/01/80	<b>Active</b>	1980	
Music Education	AA.LA..MU	42			240101	09/01/69	<b>Active</b>	1969	
Music Education - Piano	AA.LA..PIAN	none			240101	09/01/75	<b>Active</b>	1975	
Music Education - Vocal	AA.LA..VOCA	none			240101	09/01/75	<b>Active</b>	1975	
Political Science	AA.LA..PS	47			240101	09/01/81	<b>Active</b>	1981	
Print & Broadcast Journalism	AA.LA..PBJ	none			240101	09/01/00	<b>Active</b>	2000	
Psychology	AA.LA..PSYC	48			240101	09/01/81	<b>Active</b>	1981	
Science	AA.LA..SCI	43			240101	09/01/69	<b>Active</b>	1969	
Biology	AA.LA..BIOL	none			240101	09/01/86	<b>Active</b>	1986	
Chemistry	AA.LA..CHEM	none			240101	09/01/86	<b>Active</b>	1986	
Physics	AA.LA..PHYS	none			240101	09/01/86	<b>Active</b>	1986	
Pre-environmental Science and Forestry	AA.LA..ESF	none			240101	09/01/86	<b>Active</b>	1986	
Pre-chiropractic	AA.LA..CHIR	none			240101	09/01/90	<b>Active</b>	1990	
Social Studies	AA.LA..SS	49			240101	09/01/69	<b>Active</b>	1969	
Sociology	AA.LA..SOC	44			240101	09/01/81	<b>Active</b>	1981	
Speech and Theatre	AA.LA..ST	45			240101	09/01/70	<b>Active</b>	1970	
Wellness and Health Promotion	AA.LA..WHP	none			240101	11/05/02	<b>Active</b>	2002	
Women's Studies	AA.LA..WS	none			240101	09/01/94	<b>Active</b>	1994	

Award and Academic Program Title	Colleague	Poise Codes		CIP Code	Start Date	End Date	Catalog Year	
	Academic Program Code	Major	Sub				First	Last
<b>ASSOCIATE IN SCIENCE DEGREE (A.S.)</b>								
<b>Aviation</b>	AS.AVIA	none		490102	12/13/04	Active	2004	
<b>Biotechnology</b>	AS.BT	none		410101	02/23/04	Active	2003	
<b>Business Administration</b>	AS.BA	55		520201	09/01/85	Active	1985	
<i>Option in</i>								
Economics	AS.BA.ECON	none		520201	05/03/04	Active	2003	
<b>Community Services Technician</b>	AS.CST	53		440701	09/01/73	08/31/96	1973	1995
<i>Option in</i>								
Gerontology	AS.CST.GER	52		440701	09/01/82	08/31/96	1982	1995
<b>Computer Science</b>	AS.CS	56		110101	09/01/85	Active	1985	
<i>Options in</i>								
Game Development and Design	AS.CS.GDD	none		110101	05/03/04	Active	2003	
Information Systems	AS.CS.IS	none		110101	05/03/04	Active	2003	
Information Technology	AS.CS.IT	none		110101	05/03/04	Active	2003	
<b>Criminal Justice</b>	AS.CJ	50		430107	09/01/80	Active	1980	
<b>Engineering</b>	AS.ENGR	57		140101	09/01/86	Active	1986	
<i>Concentrations in</i>								
Civil Engineering*	AS.ENGR..CIV	57	C3	140101	09/01/92	Active	1992	
Computer Engineering*	AS.ENGR..COMP	57	C2	140101	09/01/92	Active	1992	
Electrical Engineering*	AS.ENGR..ELEC	57	C1	140101	09/01/92	Active	1992	
<b>Environmental Science</b>	AS.ES	none		030104	05/22/00	Active	2000	
<i>Option in</i>								
Environmental Policy	AS.ES.EP	none		030104	05/22/00	Active	2000	
<b>General Studies</b>	AS.GE	54		240102	09/01/74	Active	1974	
<i>Options in</i>								
Business	AS.GE.BUS	54	E7	240102	09/01/74	Active	1974	
<i>Concentration in</i>								
Business Administration*	AS.GE.BUS.BATT	55	F1	240102	09/01/94	Active	1994	
Civil/Construction Engineering Technology	AS.GE.CET	54	E8	240102	09/01/74	01/24/05	1974	2004
Civil/Construction Technology	AS.GE.CCT	54	E8	240102	01/24/05	Active	2004	
Computer Science	AS.GE.CS	54	E6	240102	09/01/74	Active	1974	
<i>Concentration in</i>								
Computer Science*	AS.GE.CS.CSTT	54	E0	240102	09/01/92	Active	1992	
Computer Systems Engineering Technology	AS.GE.CSET	54	EA	240102	09/01/98	08/31/99	1998	1998
Developmental Studies**	AS.GE.DS	none		240102	07/23/03	Active	2003	
Electronic Engineering Technology	AS.GE.EET	none		240102	09/01/74	08/31/98	1974	1998
Health & Physical Education	AS.GE.HPE	54	E5	240102	09/01/74	Active	1974	
Humanities	AS.GE.HUM	54	E1	240102	09/01/74	Active	1974	
Mathematics	AS.GE.MATH	54	E3	240102	09/01/74	Active	1974	
Non-degree (Undeclared)**	AS.GE.ND	none		240102	07/23/03	Active	2003	
Pre-Histologic Technician**	AS.GE.PHT	none		240102	07/23/03	Active	2003	
Pre-Medical Laboratory Technician**	AS.GE.PMLT	none		240102	07/23/03	Active	2003	
Pre-Nursing-Career Mobility**	AS.GE.PNCM	none		240102	07/23/03	Active	2003	
Pre-Nursing**	AS.GE.PNUR	none		240102	07/23/03	Active	2003	
Science	AS.GE.SCI	54	E4	240102	09/01/74	Active	1974	
Social Sciences	AS.GE.SS	54	E2	240102	09/01/74	Active	1974	
<b>Human Services Technician</b>	AS.HST	53		440701	09/01/96	Active	1996	
<i>Option in</i>								
Gerontology	AS.HST.GER	52		440701	09/01/96	Active	1996	
<b>Law Enforcement</b>	AS.LAW	50		430401	09/01/70	08/31/80	1970	1979
<b>Teacher Aide</b>	AS.TA	51		200201	09/01/72	08/31/77	1972	1976
<b>Teaching Assistant/Child Care</b>	AS.TACC	58		190708	09/01/98	Active	1998	
<b>Visual Communications Technology</b>	AS.VCT	52		109999	09/01/72	08/31/77	1972	1976
* These are Joint Admissions Programs with NJIT, students should consult with department faculty.								
** These are non-degree programs. Students must change to another degree program in order to graduate.								

Award and Academic Program Title	Colleague Academic Program Code	Poise Codes		CIP Code	Start Date	End Date	Catalog Year	
		Major	Sub				First	Last
<b>ASSOCIATE IN APPLIED SCIENCE DEGREE (A.A.S.)</b>								
<b>Administrative Office Management</b>	AAS.AOM	61		520401	05/26/98	Active	1998	
<b>Allied Health</b>	AAS.AH	90		510899	05/26/98	Active	1998	
<u>Option in</u>								
Surgical Technology	AAS.AH.SURG			510899	04/23/01	02/28/05	2001	2004
<b>Business</b>								
<u>Options in</u>								
Accounting	AAS.BUS.ACCT	66		520101	09/14/66	Active	1966	
Administration	AAS.BUS.ADMIN	65		520101	09/14/66	08/31/90	1966	1989
Banking/Financial Services	AAS.BUS.BANK	69		520101	09/01/75	Active	1975	
Executive Secretary	AAS.BUS.SECY	67		520101	09/14/66	08/31/80	1966	1979
Executive Secretary/Word Processing Specialist	AAS.BUS.WPS	67		520101	09/01/80	08/31/87	1980	1986
Foods Management	AAS.BUS.FOOD	R		520101	09/01/68	08/31/70	1968	1969
Food Industry Management	AAS.BUS.FIM	79		520101	09/01/98	11/20/00	1998	2000
Insurance	AAS.BUS.INSU	none		520101	04/24/00	02/24/03	2000	2002
Legal Assistant	AAS.BUS.LEGA	63		520101	09/01/91	12/03/03	1991	2003
Paralegal Studies	AAS.BUS.LEGA	none		520101	12/03/03	Active	2003	
Management	AAS.BUS.MGMT	65		520101	09/01/90	Active	1990	
Marketing	AAS.BUS.MKT	68		520101	09/01/70	Active	1970	
Marketing/Public Relations	AAS.BUS.MPR	62		520101	09/01/98	Active	1998	
Office Systems Technology	AAS.BUS.OST	67		520101	09/01/87	08/31/92	1987	1991
Real Estate	AAS.BUS.RE	64		520101	09/01/91	08/31/96	1991	1995
<b>Civil and Mechanical Technology</b>	AAS.CAMT	H		150201	09/14/66	08/31/68	1966	1967
<u>Options in</u>								
Civil Technology	AAS.CAMT.CIV	none		150201	09/14/66	08/31/68	1966	1967
Mechanical Technology	AAS.CAMT.MECH	none		150201	09/14/66	08/31/68	1966	1967
<b>Civil Engineering Technology</b>	AAS.CET	76		150201	09/01/68	08/31/79	1968	1978
<b>Civil/Construction Engineering Technology</b>								
<u>Options in</u>								
Building Construction Technology - Transfer	AAS.CCET.BCTT	76		150201	09/01/79	05/03/04	1979	2004
Building Construction Technology - Career	AAS.CCET.BCTC	77	A1	150201	09/01/79	05/03/04	1979	2004
<u>Concentrations in</u>								
Construction and Contracting Technology*	AAS.CCET.CCT	77	A2	150201	09/01/92	08/31/98	1992	1997
Surveying Technology*	AAS.CCET.BCTT.SUR	77	A3	150201	09/01/92	05/03/04	1992	2004
<b>Civil/Construction Technology</b>	AAS.CCT			150201	5/4/2004	Active	2005	
<u>Option in</u>								
Surveying Technology	AAS.CCT.SUR	none	none	150201	01/24/05	Active	2005	
<b>Computer Science</b>	AAS.CS	70		110101	09/01/69	05/03/04	1969	2003
<u>Options in</u>								
Networking Support Specialist	AAS.CS.NSS	60		110101	04/26/99	05/03/04	1999	2003
Web Support Specialist	AAS.CS.WSS	none		119999	04/29/02	05/03/04	2002	2003
<b>Computer Science/Information Technology</b>	AAS.CS	none		110101	05/04/04	Active	2003	
<u>Options in</u>								
Networking Support Specialist	AAS.CS.NSS	none		110101	05/04/04	06/01/04	2003	2003
Web Support Specialist	AAS.CS.WSS	none		119999	05/04/04	06/01/04	2003	2003
<b>Computer Systems Engineering Technology</b>	AAS.CSET	81		150303	09/01/98	08/31/99	1998	1998
<b>Data Processing Technology</b>	AAS.DP	I		110101	09/01/67	08/31/69	1967	1968
* These are Joint Admissions Programs with NJIT, students should consult with department faculty.								

Award and Academic Program Title	Colleague Academic Program Code	Poise Codes		CIP Code	Start Date	End Date	Catalog Year	
		Major	Sub				First	Last
<b>ASSOCIATE IN APPLIED SCIENCE DEGREE (A.A.S.) - continued</b>								
<b>Electronic Engineering Technology</b>	AAS.EET	80		150303	09/01/67	08/31/98	1967	1997
<i>Options in</i>								
Avionics	AAS.EET.AVI	80	B5	150303	09/01/96	08/31/98	1996	1997
Telecommunications	AAS.EET.TELE	80	B4	150303	09/01/96	08/31/98	1996	1997
<i>Specializations in</i>								
Computer Engineering Technology <sup>†</sup>	AAS.EET.COET	80	B2	150303	09/01/92	08/31/98	1992	1997
Electrical Engineering Technology <sup>†</sup>	AAS.EET.ELET	80	B1	150303	09/01/92	08/31/98	1992	1997
Manufacturing Engineering Technology <sup>†</sup>	AAS.EET.MET	80	B3	150303	09/01/92	08/31/98	1992	1997
<b>Environmental Technology</b>	AAS.ET	none		150507	05/22/00	<b>Active</b>	2000	
<b>Fire Science</b>	AAS.FS	75		430201	09/01/79	<b>Active</b>	1979	
<b>Food Service Management</b>	AAS.FSM	78		200101	09/01/79	08/31/80	1979	1979
<b>General Education</b>	AAS.GE	81		240102	09/14/66	08/31/73	1966	1972
<i>Options in</i>								
Business	AAS.GE.BUS	84		240102	09/01/70	08/31/73	1970	1972
Computer Science	AAS.GE.CS	85		240102	09/01/70	08/31/73	1970	1972
Humanities	AAS.GE.HUM	86		240102	09/01/70	08/31/73	1970	1972
Mathematics	AAS.GE.MATH	87		240102	09/01/70	08/31/73	1970	1972
Science	AAS.GE.SCI	89		240102	09/01/70	08/31/73	1970	1972
Secretarial Science	AAS.GE.SECY	88		240102	09/01/70	08/31/73	1970	1972
Social Science	AAS.GE.SS	90		240102	09/01/70	08/31/73	1970	1972
<b>Histotechnician</b>	AAS.HT	91		511008	05/26/98	12/13/04	1998	2004
<b>Horticulture &amp; Turfgrass Technology</b>	AAS.HTT	none		010601	04/19/04	<b>Active</b>	2003	
<b>Medical Laboratory Technician</b>	AAS.MLT	94		511004	09/01/87	02/28/05	1987	2004
<b>Nursing</b>	AAS.NURS	95		511601	09/14/66	<b>Active</b>	1966	
<b>Office Systems Technology</b>	AAS.OST	67		520401	09/01/92	05/26/98	1992	1997
<b>Print and Broadcast Journalism</b>	AAS.PBJ	73		090401	09/01/78	<b>Active</b>	1978	
<b>Public Administration</b>								
<i>Options in</i>								
Civil Administration	AAS.PA.CVAD	P		430401	09/01/67	08/31/70	1967	1969
Law Enforcement	AAS.PA.LAW	G		430401	09/01/67	08/31/70	1967	1969
<b>Teacher Aide</b>	AAS.TA	71		200201	09/01/77	08/31/82	1977	1981
<b>Visual Communications Technology</b>	AAS.VCT	72		109999	09/01/77	<b>Active</b>	1977	
<i>Options in</i>								
Computer Graphics	AAS.VCT.CG	83		109999	09/01/94	<b>Active</b>	1994	
Electronic Media Technology	AAS.VCT.EMT	74		109999	09/01/96	<b>Active</b>	1996	
Photography	AAS.VCT.PHOT	71		109999	09/01/85	<b>Active</b>	1985	
<b>DIPLOMA PROGRAMS</b>								
<b>Criminal Justice</b>	DP.CJ	none		430401	09/01/80	08/31/87	1980	1986
<b>Law Enforcement</b>	DP.LAW	none		430401	09/01/73	08/31/80	1973	1979
* These are Joint Admissions Programs with NJIT, students should consult with department faculty.								

Award and Academic Program Title	Colleague		Poise Codes		CIP Code	Start Date	End Date	Catalog Year	
	Academic Program Code	Major	Sub	Code				First	Last
<b>CERTIFICATE OF PROFICIENCY PROGRAMS (Require 30 - 36 credits)</b>									
Accounting	CT.ACCT	CA			520301	09/01/82	Active	1982	
Administrative Office Mgmt./Word Processing	CT.AOMW	CW			520401	05/26/98	Active	1998	
AutoCAD	CT.ACAD	none			151302	05/29/01	Active	2001	
Automotive Services Management	CT.ASM	none			150803	09/01/81	08/31/88	1981	1987
Building Construction Technology	CT.BCT	CC			151001	09/01/76	04/26/99	1976	1998
Computer Information Systems	CT.CIS	CL			110401	09/01/89	06/01/04	1989	2003
Computer Operator	CT.CO	none			150402	09/01/75	08/31/82	1975	1981
Computer Science	CT.CS	CM			110201	09/01/89	06/01/04	1989	2003
Computer Systems Testing and Servicing	CT.CSTS	CI			150402	09/01/91	08/31/98	1991	1997
Construction Management Technology	CT.CMT	CY			151001	04/26/99	Active	1999	
Criminal Justice	CT.CJ	CD			430107	09/01/87	Active	1987	
Electrology	CT.ELEC	CP			120404	05/26/98	02/28/05	1998	2004
Exercise Science	CT.EXER	CX			310505	06/26/99	Active	1999	
Fashion Merchandising	CT.FASH	CE			080102	09/01/83	08/31/94	1983	1993
Fire Science	CT.FS	CF			430201	09/01/79	Active	1979	
Food Service Management	CT.FSM	CG			200401	09/01/80	08/31/93	1980	1992
Hospitality/Food Service	CT.HFS	CV			520901	04/26/99	Active	1999	
Information Technology	CT.INFO	none			110301	05/03/04	Active	2003	
Interpreter Training	CT.IT	none			161603	04/29/04	Active	2002	
Legal Assistant	CT.LEGA	CH			220103	09/01/80	12/03/03	1980	2003
Microcomputer Technology	CT.MICR	CI			110201	09/01/85	08/31/91	1985	1990
Networking Support Specialist	CT.NSS	CT			220302	04/26/99	06/01/04	1999	2003
Paralegal Studies	CT.LEGA	CH			220103	12/03/03	Active	2003	
Plant Science	CT.PS	CN			020401	09/01/87	08/31/93	1987	1992
Real Estate	CT.RE	CJ			521501	09/01/76	12/13/04	1976	2004
Recreation Leadership	CT.REC	none			131314	09/01/76	08/31/81	1976	1980
Retailing	CT.RET	CO			521803	09/01/94	01/24/05	1994	2004
Small Business Management	CT.SBM	none			520701	02/26/01	Active	2001	
Surgical Technology	CT.ST	none			510909	05/29/01	Active	2001	
*This certificate requires 49 credits									
Teaching Assistant/Child Care	CT.TACC	CQ			131501	09/01/98	Active	1998	
Visual Communications	CT.VC	CS			500402	09/01/98	Active	1998	
Web Support Specialist	CT.WSS	none			110801	04/29/02	06/01/04	2002	2003
Word Processing	CT.WP	CK			520401	09/01/83	05/26/98	1983	1997

Award and Academic Program Title	Colleague	Poise Codes		CIP Code	Start Date	End Date	Catalog Year	
	Academic Program Code	Major	Sub				First	Last
<b>CERTIFICATE OF COMPLETION PROGRAMS (Require 12 - 24 credits)</b>								
AutoCAD	CC.ACAD	none		151302	05/29/01	Active	2001	
Business Studies	CC.BS	none		520201	06/26/00	Active	2000	
Computer Graphics	CC.CG	CR		500499	09/01/98	Active	1998	
Computer Information	CC.CI	none		110401	09/01/94	06/01/04	1994	2003
Gerontology	CC.GERO	none		440701	09/01/91	Active	1991	
Group Teacher	CC.GT	none		131501	09/01/94	Active	1994	
Information Technology	CC.INFO	none		110301	05/03/04	Active	2003	
Legal Secretary	CC.LS	none		520402	06/26/00	Active	2000	
Networking Support Specialist	CC.NSS	CU		110901	04/26/99	06/01/04	1999	2003
Nurse Paralegal	CC.NP	none		229999	04/26/03	Active	2003	
Teacher Aide	CC.TA	none		131501	09/01/91	Active	1991	
Web Support Specialist	CC.WSS	none		110801	04/29/02	06/01/04	2002	2003
<b><u>Programs with No Awards</u></b>								
Developmental Studies	ND.DS	82		960000	09/01/74	07/21/03	1974	2002
Histologic Technician Prospective	ND.PHT	91	G1	960000	05/26/98	07/21/03	1998	2002
Medical Laboratory Technician Prospective	ND.PMLT	93		960000	09/01/87	07/21/03	1987	2002
New Jersey Virtual Community College	NJVCC	none		960000	09/01/99	Active	1999	
Non-degree	ND.ND	M		960000	09/14/66	07/21/03	1966	2002
Nursing - Career Mobility	ND.NCM	97		960000	09/01/88	07/21/03	1988	2002
Nursing - Prospective	ND.PNURS	96		960000	09/01/88	07/21/03	1988	2002
Summer Only	ND.SOVS	none		960000	07/11/01	Active	2001	

<b>Enrollment</b>											
<b>Session</b>		<b>95-96</b>	<b>96-97</b>	<b>97-98</b>	<b>98-99</b>	<b>99-00</b>	<b>00-01</b>	<b>01-02</b>	<b>02-03</b>	<b>03-04</b>	<b>04-05</b>
<b>FALL</b>		<b>1995</b>	<b>1996</b>	<b>1997</b>	<b>1998</b>	<b>1999</b>	<b>2000</b>	<b>2001</b>	<b>2002</b>	<b>2003</b>	<b>2004</b>
Fall Semester	# Courses	259	260	258	288	296	277	326	283	573	586
	# Sections	1053	1040	1026	1073	1062	1062	1115	1090	1101	1125
	<b>Avg. Sec. Size</b>	<b>22.5</b>	<b>22.2</b>	<b>21.8</b>	<b>20.2</b>	<b>20.6</b>	<b>20.2</b>	<b>20.1</b>	<b>22.1</b>	<b>22.9</b>	<b>22.3</b>
Fall High School	# Courses								3		
	# Sections								3		
	<b>Avg. Sec. Size</b>								<b>3</b>		
Fall Quick Term	# Courses			16			16	14	16	19	24
	# Sections			16			16	17	19	19	26
	<b>Avg. Sec. Size</b>			<b>14.0</b>			<b>14.8</b>	<b>12.2</b>	<b>18.4</b>	<b>16.5</b>	<b>18.4</b>
Fall Intersession	# Courses	2	1	11	3	3	6	2	4	7	9
	# Sections	2	1	13	3	3	6	2	4	7	9
	<b>Avg. Sec. Size</b>	<b>9.5</b>	<b>22.2</b>	<b>11.9</b>	<b>14.3</b>	<b>11.0</b>	<b>15.5</b>	<b>8.0</b>	<b>14.5</b>	<b>12.3</b>	<b>16.7</b>
<b>WINTER</b>		<b>1995</b>	<b>1996</b>	<b>1997</b>	<b>1998</b>	<b>1999</b>	<b>2000</b>	<b>2001</b>	<b>2002</b>	<b>2003</b>	<b>2004</b>
Winter I	# Courses			3	3	3	5	4	6	5	5
	# Sections			4	4	4	6	5	6	5	5
	<b>Avg. Sec. Size</b>			<b>21.3</b>	<b>22.3</b>	<b>25.0</b>	<b>20.7</b>	<b>27.4</b>	<b>26</b>	<b>26</b>	<b>26.4</b>
Winter II	# Courses	3	2	5	9	5	7	5	9	6	9
	# Sections	4	3	5	9	5	7	5	10	6	9
	<b>Avg. Sec. Size</b>	<b>24.0</b>	<b>32.7</b>	<b>20.6</b>	<b>14.3</b>	<b>20.4</b>	<b>18.9</b>	<b>19.6</b>	<b>19.8</b>	<b>21.2</b>	<b>15.8</b>
<b>SPRING</b>		<b>1996</b>	<b>1997</b>	<b>1998</b>	<b>1999</b>	<b>2000</b>	<b>2001</b>	<b>2002</b>	<b>2003</b>	<b>2004</b>	<b>2005</b>
Spring Semester	# Courses	279	285	299	294	294	315	338	284	595	608
	# Sections	983	956	944	953	959	1013	1040	1054	1049	1063
	<b>Avg. Sec. Size</b>	<b>20.8</b>	<b>21.1</b>	<b>20.4</b>	<b>19.8</b>	<b>19.5</b>	<b>18.9</b>	<b>19.2</b>	<b>21.1</b>	<b>21.2</b>	<b>21.3</b>
Spring Intersession	# Courses	1		9	4	6	7		4	2	0
	# Sections	1		9	4	6	7		4	3	0
	<b>Avg. Sec. Size</b>	<b>9.0</b>		<b>10.4</b>	<b>12.0</b>	<b>11.8</b>	<b>13.3</b>		<b>14.5</b>	<b>8.3</b>	<b>0</b>
Spring Quick Term	# Courses		12		11	12	14	17	9	19	22
	# Sections		12		11	12	14	18	9	20	26
	<b>Avg. Sec. Size</b>		<b>11.8</b>		<b>13.1</b>	<b>13.7</b>	<b>13.6</b>	<b>13.1</b>	<b>13.8</b>	<b>21</b>	<b>14.2</b>
<b>SUMMER</b>		<b>1996</b>	<b>1997</b>	<b>1998</b>	<b>1999</b>	<b>2000</b>	<b>2001</b>	<b>2002</b>	<b>2003</b>	<b>2004</b>	<b>2005</b>
First Five Week	# Courses	86	79	79	84	82	95	89	106	95	101
	# Sections	151	130	129	136	135	156	151	140	137	144
	<b>Avg. Sec. Size</b>	<b>18.3</b>	<b>20.1</b>	<b>19.6</b>	<b>18.4</b>	<b>17.5</b>	<b>16.8</b>	<b>19.2</b>	<b>19.7</b>	<b>18.5</b>	<b>17.7</b>
Ten Week	# Courses			1		6	8	12	18	18	20
	# Sections			1		7	8	14	18	20	22
	<b>Avg. Sec. Size</b>			<b>8.0</b>		<b>13.3</b>	<b>12.6</b>	<b>12.4</b>	<b>17.9</b>	<b>20.5</b>	<b>19.3</b>
Twelve Week	# Courses								2	3	3
	# Sections								6	9	9
	<b>Avg. Sec. Size</b>								<b>13.7</b>	<b>14.1</b>	<b>12.1</b>
Second Five Week	# Courses	53	55	57	55	49	63	58	60	59	
	# Sections	82	82	82	81	75	89	96	81	84	
	<b>Avg. Sec. Size</b>	<b>16.8</b>	<b>16.0</b>	<b>16.2</b>	<b>14.9</b>	<b>16.1</b>	<b>15.4</b>	<b>16.7</b>	<b>16.7</b>	<b>16.2</b>	
Six Week	# Courses	26	22	23	25	26	27	23	22	20	
	# Sections	39	38	38	37	41	38	36	34	32	
	<b>Avg. Sec. Size</b>	<b>14.6</b>	<b>14.8</b>	<b>13.9</b>	<b>15.3</b>	<b>14.5</b>	<b>15.5</b>	<b>17.5</b>	<b>17.5</b>	<b>16.6</b>	
Fifteen Week	# Courses	6	6			5	8	4	4	4	4
	# Sections	6	6			5	8	4	4	4	4
	<b>Avg. Sec. Size</b>	<b>16.0</b>	<b>16.0</b>			<b>10.8</b>	<b>13.8</b>	<b>11.3</b>	<b>11.3</b>	<b>8.3</b>	<b>11.3</b>
Post Session	# Courses	6	8	8	10	11	11	8	8	7	
	# Sections	6	11	10	13	13	14	14	11	7	
	<b>Avg. Sec. Size</b>	<b>13.2</b>	<b>9.2</b>	<b>15.9</b>	<b>12.5</b>	<b>14.6</b>	<b>12.8</b>	<b>18.8</b>	<b>18.8</b>	<b>19.1</b>	

Semester/ Acad. Area		95-96	96-97	97-98	98-99	99-00	00-01	01-02	02-03	03-04	04-05
<b>FALL</b>		<b>1995</b>	<b>1996</b>	<b>1997</b>	<b>1998</b>	<b>1999</b>	<b>2000</b>	<b>2001</b>	<b>2002</b>	<b>2003</b>	<b>2004</b>
Academic	# Courses	11	10	9	8	10	8	7	6	4	4
Division	# Sections	16	15	15	12	13	13	13	11	9	9
	<b>Avg. Sec. Size</b>	<b>7.6</b>	<b>8.9</b>	<b>12.2</b>	<b>9.7</b>	<b>9.5</b>	<b>9.7</b>	<b>11.0</b>	<b>11.3</b>	<b>15.3</b>	<b>12.7</b>
Business/Computer	# Courses	54	50	53	55	59	57	56	52	48	56
Studies/Engineering	# Sections	166	153	157	164	174	182	176	153	146	176
	<b>Avg. Sec. Size</b>	<b>18.8</b>	<b>19.5</b>	<b>19.3</b>	<b>19.0</b>	<b>19.4</b>	<b>18.1</b>	<b>18.0</b>	<b>20.3</b>	<b>21.6</b>	<b>20.3</b>
Health & Physical	# Courses	13	15	12	14	16	12	15	10	10	10
Education	# Sections	55	58	54	58	56	44	51	49	53	54
	<b>Avg. Sec. Size</b>	<b>26.5</b>	<b>24.7</b>	<b>25.4</b>	<b>18.4</b>	<b>18.0</b>	<b>20.9</b>	<b>20.1</b>	<b>24.7</b>	<b>24.3</b>	<b>24.1</b>
Humanities/	# Courses	84	85	88	100	95	87	116	99	92	98
Fine Arts	# Sections	319	330	336	362	350	352	376	373	387	408
	<b>Avg. Sec. Size</b>	<b>19.7</b>	<b>19.5</b>	<b>18.9</b>	<b>18.0</b>	<b>19.0</b>	<b>18.8</b>	<b>18.3</b>	<b>19.6</b>	<b>19.9</b>	<b>19.2</b>
Mathematics/	# Courses	36	35	33	36	40	39	48	40	35	36
Science	# Sections	250	248	235	236	225	218	227	230	236	235
	<b>Avg. Sec. Size</b>	<b>23.1</b>	<b>22.3</b>	<b>22.2</b>	<b>20.8</b>	<b>21.4</b>	<b>21.0</b>	<b>20.4</b>	<b>22.3</b>	<b>22.5</b>	<b>22.4</b>
Nursing &	# Courses	12	13	15	20	21	20	19	14	13	8
Allied Health	# Sections	27	28	26	33	40	33	33	30	27	17
	<b>Avg. Sec. Size</b>	<b>20.6</b>	<b>16.2</b>	<b>17.0</b>	<b>15.0</b>	<b>13.0</b>	<b>14.0</b>	<b>14.0</b>	<b>16.1</b>	<b>21.9</b>	<b>29.8</b>
Social Science	# Courses	49	52	48	55	55	54	65	62	54	51
	# Sections	220	208	203	208	204	220	239	244	243	226
	<b>Avg. Sec. Size</b>	<b>29.3</b>	<b>29.3</b>	<b>28.4</b>	<b>26.2</b>	<b>26.5</b>	<b>24.6</b>	<b>25.3</b>	<b>27.6</b>	<b>28.9</b>	<b>28.2</b>
Total	# Courses	259	260	258	288	296	277	326	283	256	263
	# Sections	1053	1040	1026	1073	1062	1062	1115	1090	1101	1125
	<b>Avg. Sec. Size</b>	<b>22.5</b>	<b>22.2</b>	<b>21.8</b>	<b>20.2</b>	<b>20.6</b>	<b>20.2</b>	<b>20.1</b>	<b>22.1</b>	<b>22.9</b>	<b>22.2</b>
<b>SPRING</b>		<b>1996</b>	<b>1997</b>	<b>1998</b>	<b>1999</b>	<b>2000</b>	<b>2001</b>	<b>2002</b>	<b>2003</b>	<b>2004</b>	<b>2005</b>
Academic	# Courses	10	10	9	7	6	7	9	8	8	8
Division	# Sections	14	14	13	10	9	10	12	10	10	9
	<b>Avg. Sec. Size</b>	<b>8.3</b>	<b>8.6</b>	<b>7.1</b>	<b>8.8</b>	<b>9.1</b>	<b>8.7</b>	<b>8.1</b>	<b>8.3</b>	<b>9.5</b>	<b>5.6</b>
Business/Computer	# Courses	64	65	67	65	64	67	66	56	61	59
Studies/Engineering	# Sections	155	158	158	165	171	168	176	160	171	180
	<b>Avg. Sec. Size</b>	<b>17.4</b>	<b>18.4</b>	<b>18.5</b>	<b>18.4</b>	<b>18.3</b>	<b>17.8</b>	<b>17.2</b>	<b>18.9</b>	<b>20.1</b>	<b>19.3</b>
Health & Physical	# Courses	14	17	15	14	17	13	11	13	12	14
Education	# Sections	57	56	52	48	49	47	43	51	49	52
	<b>Avg. Sec. Size</b>	<b>22.5</b>	<b>23.4</b>	<b>22.5</b>	<b>18.5</b>	<b>17.1</b>	<b>20.1</b>	<b>21.5</b>	<b>23.3</b>	<b>23.3</b>	<b>22.9</b>
Humanities/	# Courses	88	93	100	97	93	109	118	99	103	105
Fine Arts	# Sections	299	300	304	309	299	328	349	354	364	369
	<b>Avg. Sec. Size</b>	<b>17.7</b>	<b>18.2</b>	<b>17.4</b>	<b>17.3</b>	<b>18.0</b>	<b>17.1</b>	<b>17.1</b>	<b>18.4</b>	<b>18.8</b>	<b>18.7</b>
Mathematics/	# Courses	38	35	35	36	38	40	42	36	39	36
Science	# Sections	236	221	207	201	199	205	201	217	212	213
	<b>Avg. Sec. Size</b>	<b>21.3</b>	<b>21.3</b>	<b>20.3</b>	<b>20.4</b>	<b>19.8</b>	<b>18.9</b>	<b>20.0</b>	<b>21.2</b>	<b>21.4</b>	<b>21.7</b>
Nursing &	# Courses	12	13	15	16	19	19	19	16	12	8
Allied Health	# Sections	17	21	23	32	34	31	32	34	32	19
	<b>Avg. Sec. Size</b>	<b>27.5</b>	<b>17.2</b>	<b>19.0</b>	<b>14.7</b>	<b>12.6</b>	<b>13.7</b>	<b>14.8</b>	<b>18.3</b>	<b>18.3</b>	<b>26.1</b>
Social Science	# Courses	53	52	58	59	57	60	73	56	49	51
	# Sections	205	186	187	188	198	224	227	228	211	221
	<b>Avg. Sec. Size</b>	<b>27.1</b>	<b>28.7</b>	<b>27.5</b>	<b>26.2</b>	<b>24.8</b>	<b>23.3</b>	<b>24.0</b>	<b>27.1</b>	<b>27.2</b>	<b>26.3</b>
Total	# Courses	279	285	299	294	294	315	338	284	284	281
	# Sections	983	956	944	953	959	1013	1040	1054	1049	1063
	<b>Avg. Sec. Size</b>	<b>20.8</b>	<b>21.1</b>	<b>20.4</b>	<b>19.8</b>	<b>19.5</b>	<b>18.9</b>	<b>19.2</b>	<b>21.1</b>	<b>21.3</b>	<b>21.2</b>

\* Learning Disability, Honors, Cooperative Education and International Education courses are identified with the Academic Division